

NOTES

- (1) This plan was prepared for the purpose and exclusive use of DALE PHILIP COLLINS & RACHEL ANNETTE DE LANDELLES to accompany an application to the Department of Natural Resources, Mines and Energy for an application to permanently close a section of road as described in the plan and is not to be used for any other purpose or by any other person or corporation. JFP URBAN CONSULTANTS PTY LTD accepts no responsibility for any loss or damage suffered howsoever arising to any person or corporation who may use or rely on this plan in contravention to the terms of this clause or clauses 2 or 3 hereof.
- (2) The dimensions and areas, as shown on plan are approximate only and may vary subject to final survey.
- (3) This plan may not be reproduced unless these notes are included.

**PROPERTY DESCRIPTION
PROPOSED ROAD CLOSURE**

ADJACENT TO LOT 9 ON RP608903

LOCALITY OF KIN KORA
GLADSTONE REGIONAL COUNCIL

ROAD CLOSURE TOTAL AREA: 214 sq metres

 ROAD TO BE CLOSED

AREA OF CLOSED ROAD TO BE ADDED TO LOT 9 ON RP608903 AS PART OF ROAD CLOSURE SURVEY PLAN

JFOP
URBAN CONSULTANTS

BRISBANE - SUNSHINE COAST - CENTRAL QLD
CENTRAL QUEENSLAND
59 Goondoon Street,
Gladstone Qld 4680
P 07 4839 4100 W www.jfp.com.au
JFP URBAN CONSULTANTS PTY LTD A.C.N. 050 414 045

PLANNERS
URBAN DESIGNERS
SURVEYORS
ENGINEERS
LANDSCAPE ARCHITECTS

NORTH:

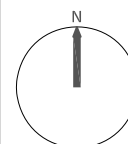

SCALE:

SCALE: @ A3 1:500

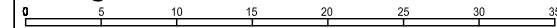

THIS SCALE SHOWN IS ORIGINAL DRAWING SCALE - (A3 SIZE)
DO NOT SCALE FROM THIS DRAWING - USE ONLY DIMENSIONS PROVIDED - IF IN DOUBT PLEASE ENQUIRE

DESIGNED	CPD	CHECKED	APM	DATUM	MGA ZONE 56
DRAWN	CPD	APPROVED	APM	L.A.	GLADSTONE REGIONAL COUNCIL

ISSUES:

12D FILE: S:\G3380\Collins Lane Gate\12D\Main\G3380_Pre_Calcs.project

A	ORIGINAL	18-07-18	CPD
ISSUE:	DETAILS:	DATE:	INIT:

TITLE:

**PROPOSED ROAD CLOSURE
ADJACENT TO LOT 9 ON RP608903
COLLINS LANE, KIN KORA**

DETAILS:

PROJECT:	G3380	STAGE:	01	PLAN:	A
SHEET:	1 OF 1	FILE:	G3380-01A.DWG	DATE:	18 JULY 2018