



LEGEND

- EXISTING TRANSPORT TRUNK INFRASTRUCTURE**
- Rural Arterial Road
 - Rural Collector Street
 - Urban Arterial Road
 - Urban Sub-arterial Road
 - Urban Trunk Collector Street
 - Urban Collector Street
 - Bridge

- GENERAL**
- PROPERTY BOUNDARY
 - TRANSPORT CONTRIBUTIONS CATCHMENT

© The State of Queensland (Natural Resources and Mines) [2007].
Based on Cadastral Data provided with the permission of the Department of Natural Resources and Mines (Current as at July 2007). While every care is taken to ensure the accuracy of the data, the Department of Natural Resources and Mines makes no representations or warranties about its accuracy, reliability, completeness or suitability for any particular purpose and disclaims all responsibility and all liability (including without limitation, liability in negligence for all expenses, losses, damages (including indirect or consequential damage) and costs which you might incur as a result of the data being inaccurate or incomplete in any way and for any reason.

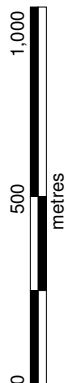
Scale 1 : 20 000 @ A3



Commencement Date
27 February 2009

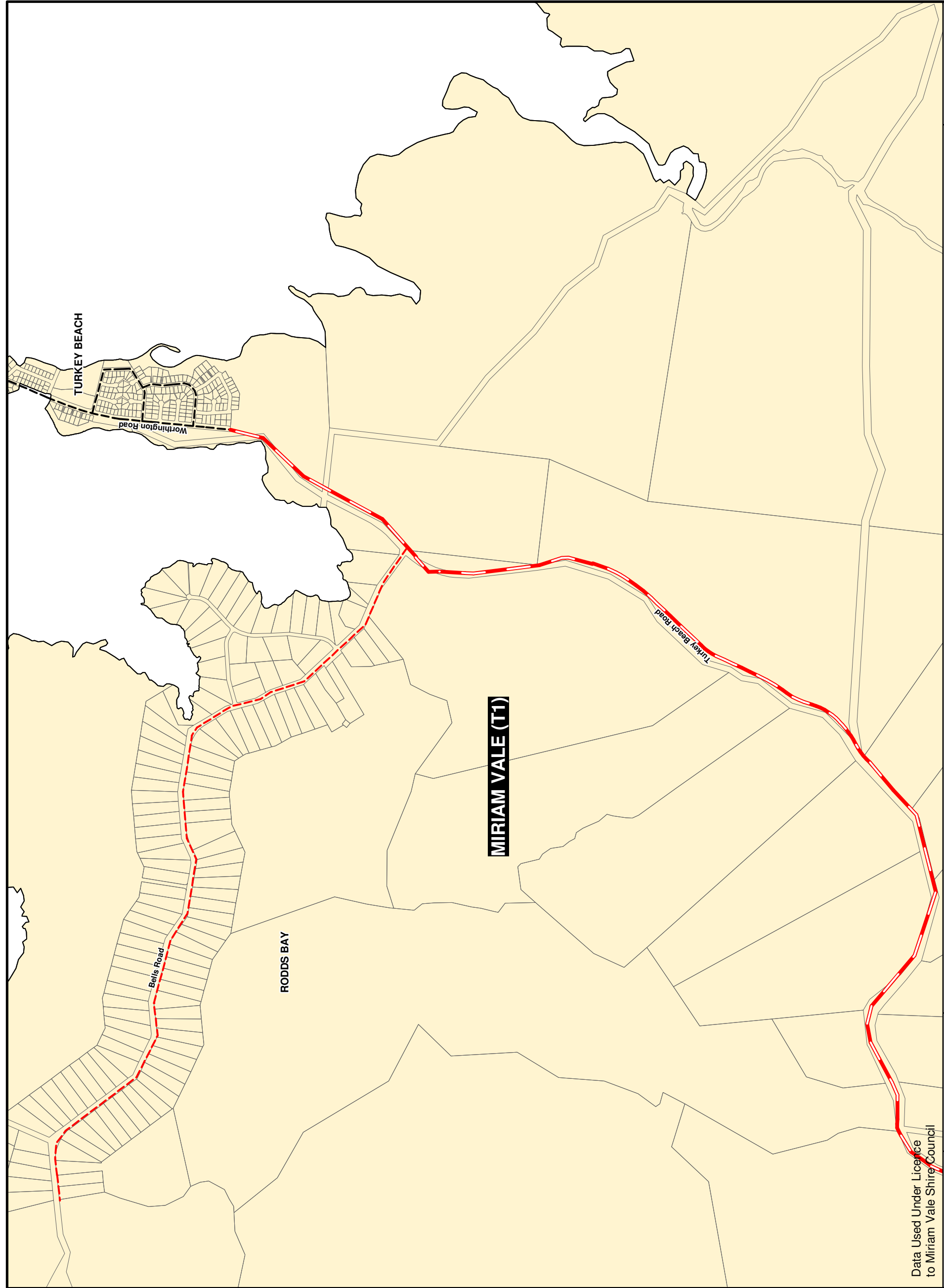
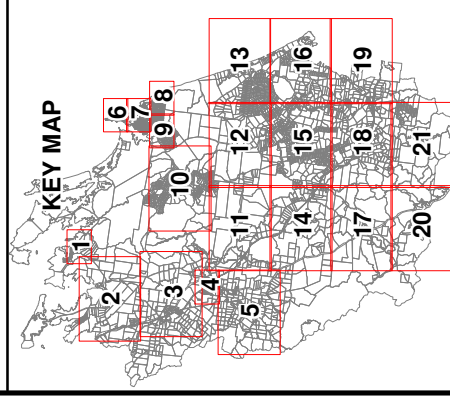

Data Used Under Licence
to Miriam Vale Shire Council

Drawn: C.A.
Checked: D.S.
Approved: N.C.
Date: 22/10/2008
Rev: 1.1



MIRIAM VALE SHIRE COUNCIL

PLANNING SCHEME POLICY - INFRASTRUCTURE CONTRIBUTIONS

TRANSPORT (ROADS) TRUNK INFRASTRUCTURE

PROJECT NUMBER:
0509-1

GRID:
1

DRAWING:
MVSC_ICP_TR_001.WOR

LEGEND

EXISTING TRANSPORT TRUNK INFRASTRUCTURE

- Rural Arterial Road
- Rural Collector Street
- Urban Arterial Road
- Urban Sub-arterial Road
- Urban Trunk Collector Street
- Urban Collector Street
- Bridge

GENERAL

- PROPERTY BOUNDARY
- TRANSPORT CONTRIBUTIONS CATCHMENT

© The State of Queensland (Natural Resources and Mines) [2007].
Based on Cadastral Data provided with the permission of the Department of Natural Resources and Mines (Current as at July 2007). While every care is taken to ensure the accuracy of this data, the Department of Natural Resources and Mines makes no representations or warranties about its accuracy, reliability, completeness or suitability for any particular purpose and disclaims all responsibility and all liability (including without limitation, liability in negligence for all expenses, losses, damages (including indirect or consequential damage) and costs which you might incur as a result of the data being inaccurate or incomplete in any way and for any reason.

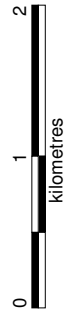

Scale 1 : 50 000 @ A3



Commencement Date
27 February 2009

KEY MAP

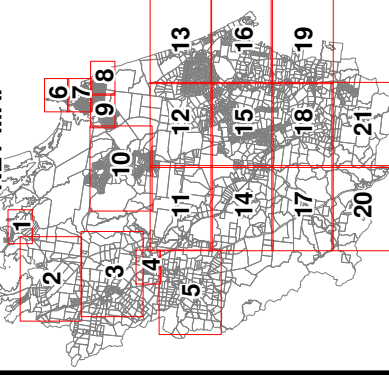

Data Used Under Licence
to Miriam Vale Shire Council

Drawn: C.A.

Checked: D.S.

Approved: N.C.

Date: 22/10/2008

Rev: 1.1



MIRIAM VALE SHIRE COUNCIL

PLANNING SCHEME POLICY - INFRASTRUCTURE CONTRIBUTIONS

TRANSPORT (ROADS) TRUNK INFRASTRUCTURE

PROJECT NUMBER:
0509-1

GRID:
2

DRAWING:
MVSC_ICP_TR_002.WOR

LEGEND

- EXISTING TRANSPORT TRUNK INFRASTRUCTURE**
- Rural Arterial Road
 - Rural Collector Street
 - Urban Arterial Road
 - Urban Sub-arterial Road
 - Urban Trunk Collector Street
 - Urban Collector Street
 - Bridge

- GENERAL**
- PROPERTY BOUNDARY
 - TRANSPORT CONTRIBUTIONS CATCHMENT

© The State of Queensland (Natural Resources and Mines) [2007].
Based on Cadastral Data provided with the permission of the Department of Natural Resources and Mines (Current as at July 2007). While every care is taken to ensure the accuracy of this data, the Department of Natural Resources and Mines makes no representations or warranties about its accuracy, reliability, completeness or suitability for any particular purpose and disclaims all responsibility and liability (including without limitation, liability in negligence for all expenses, losses, damages (including indirect or consequential damage) and costs which you might incur as a result of the data being inaccurate or incomplete in any way and for any reason.

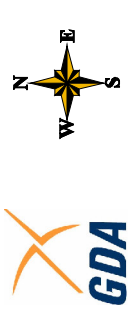

Scale 1 : 50 000 @ A3



Commencement Date
27 February 2009

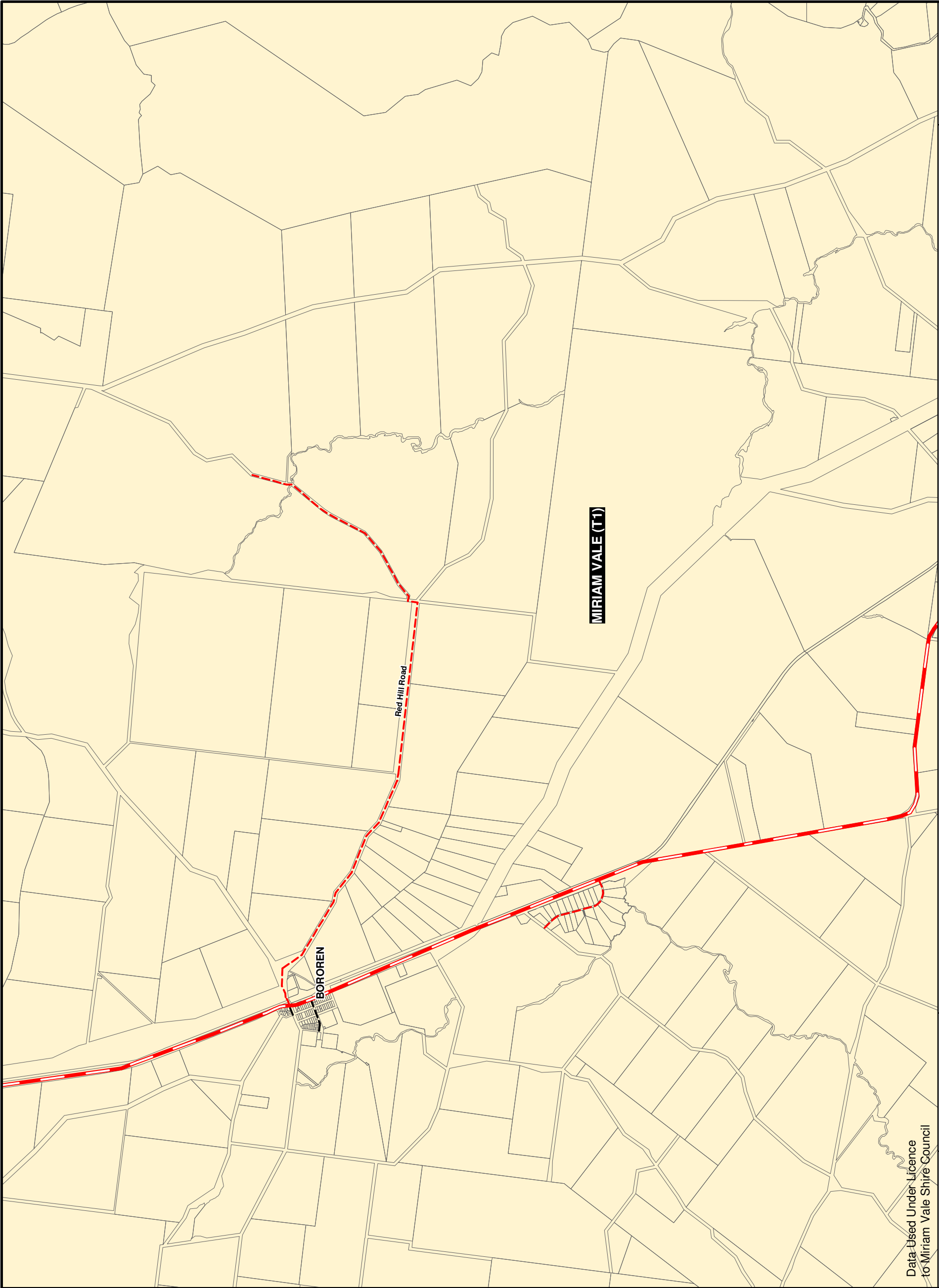
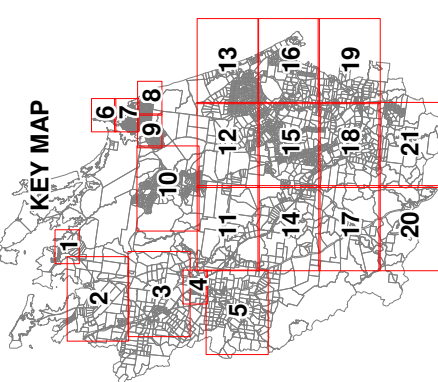

Data Used Under Licence to Miriam Vale Shire Council

Drawn: C.A.
Checked: D.S.
Approved: N.C.
Date: 22/10/2008
Rev: 1.1



MIRIAM VALE SHIRE COUNCIL

PLANNING SCHEME POLICY - INFRASTRUCTURE CONTRIBUTIONS

TRANSPORT (ROADS) TRUNK INFRASTRUCTURE

PROJECT NUMBER:
0509-1

GRID:
3

DRAWING:
MVSC_ICP_TR_003.WOR

LEGEND

EXISTING TRANSPORT TRUNK INFRASTRUCTURE

- Rural Arterial Road
- Rural Collector Street
- Urban Arterial Road
- Urban Sub-arterial Road
- Urban Trunk Collector Street
- Urban Collector Street
- Bridge

GENERAL

- PROPERTY BOUNDARY
- TRANSPORT CONTRIBUTIONS CATCHMENT

© The State of Queensland (Natural Resources and Mines) [2007].
Based on Cadastral Data provided with the permission of the Department of Natural Resources and Mines (Current as at July 2007). While every care is taken to ensure the accuracy of this data, the Department of Natural Resources and Mines makes no representations or warranties about its accuracy, reliability, completeness or suitability for any particular purpose and disclaims all responsibility and liability (including without limitation, liability in negligence for all expenses, losses, damages (including indirect or consequential damage) and costs which you might incur as a result of the data being inaccurate or incomplete in any way and for any reason.

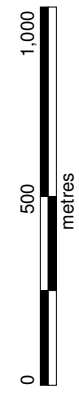

Scale 1 : 20 000 @ A3



Commencement Date
27 February 2009

KEY MAP

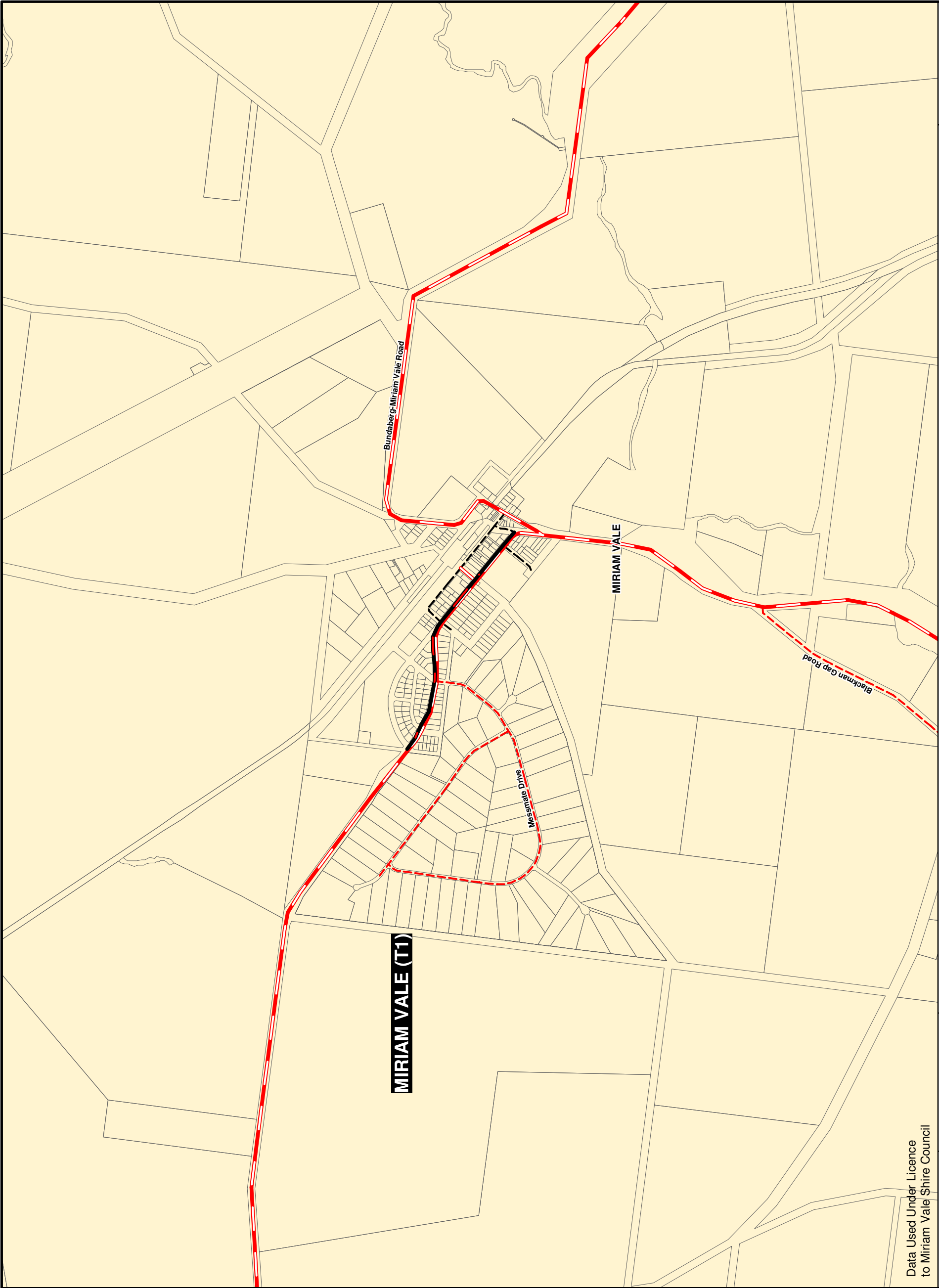
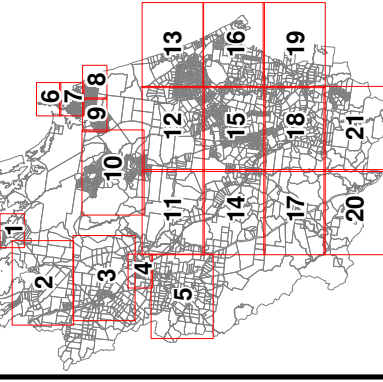

Data Used Under Licence to Miriam Vale Shire Council

Drawn: C.A.

Checked: D.S.

Approved: N.C.

Date: 22/10/2008

Rev: 1.1



MIRIAM VALE SHIRE COUNCIL

PLANNING SCHEME POLICY - INFRASTRUCTURE CONTRIBUTIONS

TRANSPORT (ROADS) TRUNK INFRASTRUCTURE

PROJECT NUMBER:
0509-1

GRID:
4

DRAWING:
MVSC_ICP_TR_004.WOR

LEGEND

- EXISTING TRANSPORT TRUNK INFRASTRUCTURE**
- Rural Arterial Road
 - Rural Collector Street
 - Urban Arterial Road
 - Urban Sub-arterial Road
 - Urban Trunk Collector Street
 - Urban Collector Street
 - Bridge

- GENERAL**
- PROPERTY BOUNDARY
 - TRANSPORT CONTRIBUTIONS CATCHMENT

© The State of Queensland (Natural Resources and Mines) [2007].
Based on Cadastral Data provided with the permission of the Department of Natural Resources and Mines (Current as at July 2007). While every care is taken to ensure the accuracy of the data, the Department of Natural Resources and Mines makes no representations or warranties about its accuracy, reliability, completeness or suitability for any particular purpose and disclaims all responsibility and all liability (including without limitation, liability in negligence for all expenses, losses, damages including indirect or consequential damage) and costs which you might incur as a result of the data being inaccurate or incomplete in any way and for any reason.

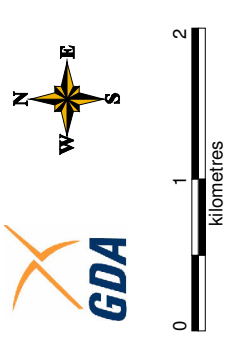

Scale 1 : 50 000 @ A3
Commencement Date
27 February 2009

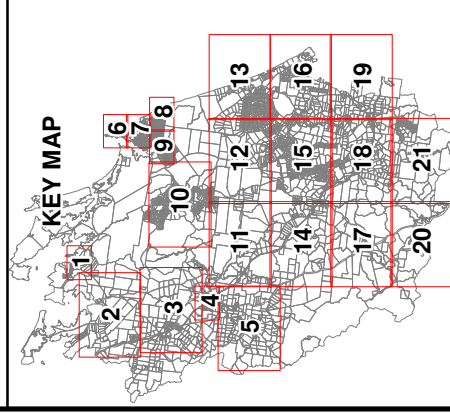

Data Used Under Licence to Miriam Vale Shire Council

Drawn: C.A.
Checked: D.S.
Approved: N.C.
Date: 22/10/2008
Rev: 1.1



MIRIAM VALE SHIRE COUNCIL

PLANNING SCHEME POLICY - INFRASTRUCTURE CONTRIBUTIONS

TRANSPORT (ROADS) TRUNK INFRASTRUCTURE

PROJECT NUMBER:
0509-1
GRID:
5
DRAWING:
MVSC_ICP_TR_005.WOR

LEGEND

EXISTING TRANSPORT TRUNK INFRASTRUCTURE

- Rural Arterial Road
- Rural Collector Street
- Urban Arterial Road
- Urban Sub-arterial Road
- Urban Trunk Collector Street
- Urban Collector Street
- Bridge

GENERAL

- PROPERTY BOUNDARY
- TRANSPORT CONTRIBUTIONS CATCHMENT

© The State of Queensland (Natural Resources and Mines) [2007].
Based on Cadastral Data provided with the permission of the Department of Natural Resources and Mines (Current as at July 2007). While every care is taken to ensure the accuracy of this data, the Department of Natural Resources and Mines makes no representations or warranties about its accuracy, reliability, completeness or suitability for any particular purpose and disclaims all responsibility and liability (including without limitation, liability in negligence for all expenses, losses, damages (including indirect or consequential damage) and costs which you might incur as a result of the data being inaccurate or incomplete in any way and for any reason.

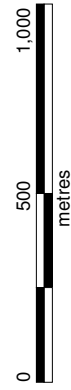

Scale 1 : 20 000 @ A3



Commencement Date
27 February 2009

KEY MAP

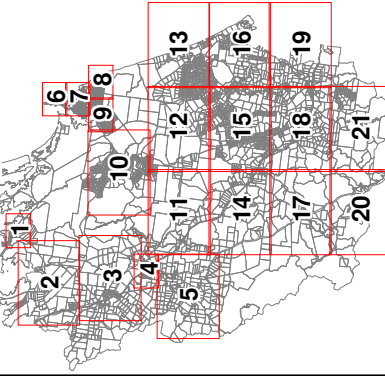

Data Used Under Licence
to Miriam Vale Shire Council

Drawn: C.A.

Checked: D.S.

Approved: N.C.

Date: 22/10/2008

Rev: 1.1



MIRIAM VALE SHIRE COUNCIL

PLANNING SCHEME POLICY - INFRASTRUCTURE CONTRIBUTIONS

TRANSPORT (ROADS) TRUNK INFRASTRUCTURE

PROJECT NUMBER:
0509-1

GRID:
6

DRAWING:
MVSC_ICP_TR_006.WOR

LEGEND

EXISTING TRANSPORT TRUNK INFRASTRUCTURE

- Rural Arterial Road
- Rural Collector Street
- Urban Arterial Road
- Urban Sub-arterial Road
- Urban Trunk Collector Street
- Urban Collector Street
- Bridge

GENERAL

- PROPERTY BOUNDARY
- TRANSPORT CONTRIBUTIONS CATCHMENT

© The State of Queensland (Natural Resources and Mines) [2007].
 Based on Cadastral Data provided with the permission of the Department of Natural Resources and Mines (Current as at July 2007). While every care is taken to ensure the accuracy of this data, the Department of Natural Resources and Mines makes no representations or warranties about its accuracy, reliability, completeness or suitability for any particular purpose and disclaims all responsibility and liability (including without limitation, liability in negligence for all expenses, losses, damages including indirect or consequential damages) and costs which you might incur as a result of the data being inaccurate or incomplete in any way and for any reason.

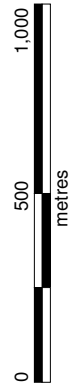

Scale 1 : 20 000 @ A3

Commencement Date
27 February 2009



KEY MAP

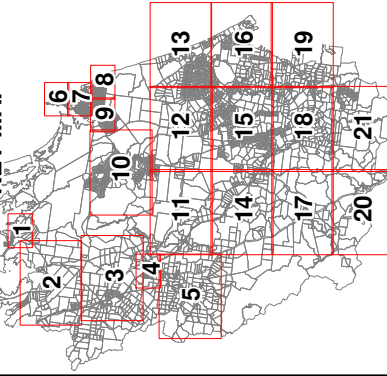

Data Used Under Licence
to Miriam Vale Shire Council

Drawn: C.A.
Checked: D.S.
Approved: N.C.
Date: 22/10/2008
Rev: 1.1



MIRIAM VALE SHIRE COUNCIL

PLANNING SCHEME POLICY - INFRASTRUCTURE CONTRIBUTIONS

TRANSPORT (ROADS) TRUNK INFRASTRUCTURE



PROJECT NUMBER:
0509-1
GRID: **7**
DRAWING:
MVSC_ICP_TR_007.WOR

LEGEND

- EXISTING TRANSPORT TRUNK INFRASTRUCTURE**
- Rural Arterial Road
 - Rural Collector Street
 - Urban Arterial Road
 - Urban Sub-arterial Road
 - Urban Trunk Collector Street
 - Urban Collector Street
 - Bridge

- GENERAL**
- PROPERTY BOUNDARY
 - TRANSPORT CONTRIBUTIONS CATCHMENT

© The State of Queensland (Natural Resources and Mines) [2007].
Based on Cadastral Data provided with the permission of the Department of Natural Resources and Mines (Current as at July 2007). While every care is taken to ensure the accuracy of the data, the Department of Natural Resources and Mines makes no representations or warranties about its accuracy, reliability, completeness or suitability for any particular purpose and disclaims all responsibility and liability (including without limitation, liability in negligence for all expenses, losses, damages (including indirect or consequential damage) and costs which you might incur as a result of the data being inaccurate or incomplete in any way and for any reason.

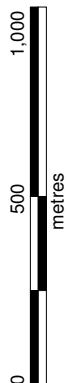
Scale 1 : 20 000 @ A3



Commencement Date
27 February 2009

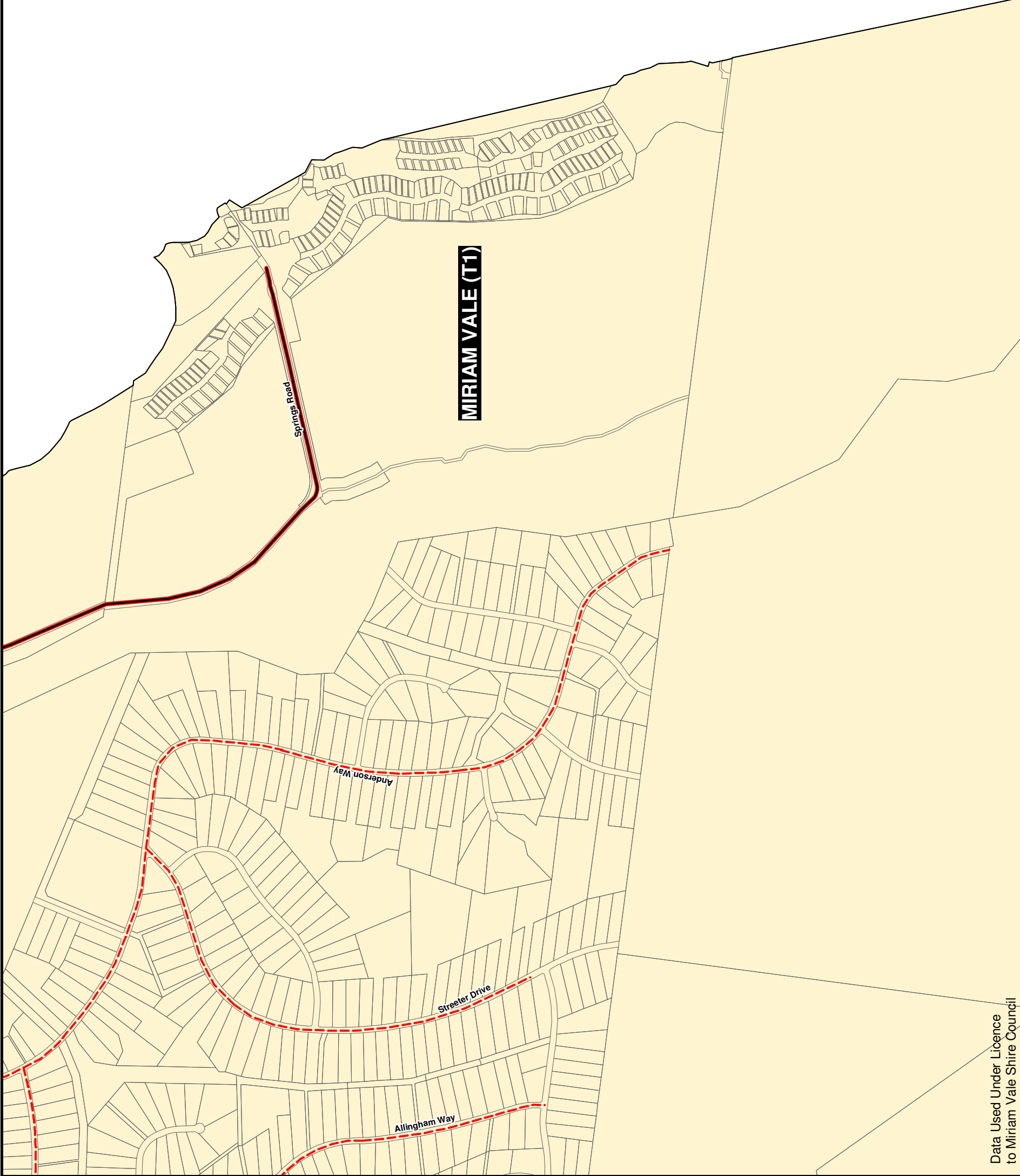
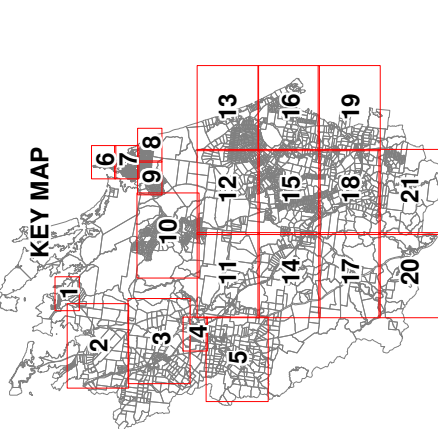

Data Used Under Licence to Miriam Vale Shire Council

Drawn: C.A.
Checked: D.S.
Approved: N.C.
Date: 22/10/2008
Rev: 1.1



MIRIAM VALE SHIRE COUNCIL

PLANNING SCHEME POLICY - INFRASTRUCTURE CONTRIBUTIONS

TRANSPORT (ROADS) TRUNK INFRASTRUCTURE

PROJECT NUMBER:
0509-1

GRID:
8

DRAWING:
MVSC_ICP_TR_008.WOR

LEGEND

EXISTING TRANSPORT TRUNK INFRASTRUCTURE

- Rural Arterial Road
- Rural Collector Street
- Urban Arterial Road
- Urban Sub-arterial Road
- Urban Trunk Collector Street
- Urban Collector Street
- Bridge

GENERAL

- PROPERTY BOUNDARY
- TRANSPORT CONTRIBUTIONS CATCHMENT

© The State of Queensland (Natural Resources and Mines) [2007].
Based on Cadastral Data provided with the permission of the Department of Natural Resources and Mines (Current as at July 2007). While every care is taken to ensure the accuracy of this data, the Department of Natural Resources and Mines makes no representations or warranties about its accuracy, reliability, completeness or suitability for any particular purpose and disclaims all responsibility and all liability (including without limitation, liability in negligence for all expenses, losses, damages (including indirect or consequential damage) and costs which you might incur as a result of the data being inaccurate or incomplete in any way and for any reason.

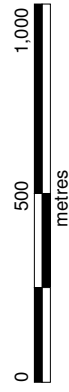

Scale 1 : 20 000 @ A3



Commencement Date
27 February 2009

KEY MAP

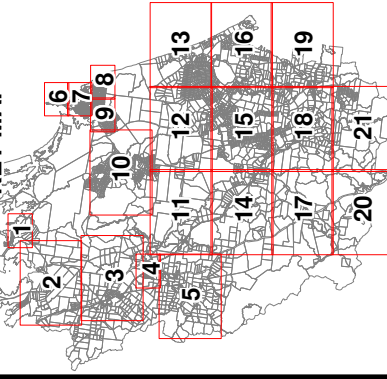

MIRIAM VALE (T1)

Data Used Under Licence to Miriam Vale Shire Council

Drawn: C.A.
Checked: D.S.
Approved: N.C.
Date: 22/10/2008
Rev: 1.1



MIRIAM VALE SHIRE COUNCIL

PLANNING SCHEME POLICY - INFRASTRUCTURE CONTRIBUTIONS

TRANSPORT (ROADS) TRUNK INFRASTRUCTURE

PROJECT NUMBER:
0509-1

GRID:
9

DRAWING:
MVSC_ICP_TR_009.WOR

LEGEND

EXISTING TRANSPORT TRUNK INFRASTRUCTURE

- Rural Arterial Road
- Rural Collector Street
- Urban Arterial Road
- Urban Sub-arterial Road
- Urban Trunk Collector Street
- Urban Collector Street
- Bridge

GENERAL

- PROPERTY BOUNDARY
- TRANSPORT CONTRIBUTIONS CATCHMENT

© The State of Queensland (Natural Resources and Mines) [2007].
Based on Cadastral Data provided with the permission of the Department of Natural Resources and Mines (Current as at July 2007). While every care is taken to ensure the accuracy of this data, the Department of Natural Resources and Mines makes no representations or warranties about its accuracy, reliability, completeness or suitability for any particular purpose and disclaims all responsibility and all liability (including without limitation, liability in negligence for all expenses, losses, damages (including indirect or consequential damage) and costs which you might incur as a result of the data being inaccurate or incomplete in any way and for any reason.



Scale 1 : 50 000 @ A3



Commencement Date
27 February 2009

KEY MAP

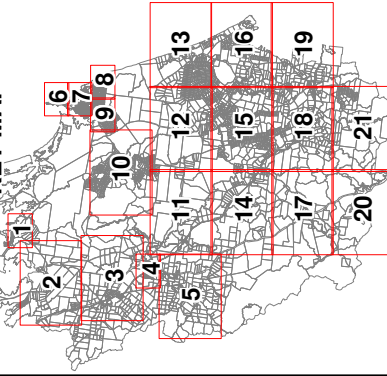

Data Used Under Licence to Miriam Vale Shire Council

Drawn: C.A.
Checked: D.S.
Approved: N.C.
Date: 22/10/2008
Rev: 1.1



MIRIAM VALE SHIRE COUNCIL
PLANNING SCHEME POLICY - INFRASTRUCTURE CONTRIBUTIONS
TRANSPORT (ROADS) TRUNK INFRASTRUCTURE

PROJECT NUMBER:
0509-1
 GRID: **10**
 DRAWING:
MVSC_ICP_TR_010.WOR

LEGEND

EXISTING TRANSPORT TRUNK INFRASTRUCTURE

- Rural Arterial Road
- Rural Collector Street
- Urban Arterial Road
- Urban Sub-arterial Road
- Urban Trunk Collector Street
- Urban Collector Street
- Bridge

GENERAL

- PROPERTY BOUNDARY
- TRANSPORT CONTRIBUTIONS CATCHMENT

© The State of Queensland (Natural Resources and Mines) [2007].
 Based on Cadastral Data provided with the permission of the Department of Natural Resources and Mines (Current as at July 2007). While every care is taken to ensure the accuracy of the data, the Department of Natural Resources and Mines makes no representations or warranties about its accuracy, reliability, completeness or suitability for any particular purpose and disclaims all responsibility and liability (including without limitation, liability in negligence for all expenses, losses, damages (including indirect or consequential damage) and costs which you might incur as a result of the data being inaccurate or incomplete in any way and for any reason.



Scale 1 : 50 000 @ A3



Commencement Date
27 February 2009

KEY MAP

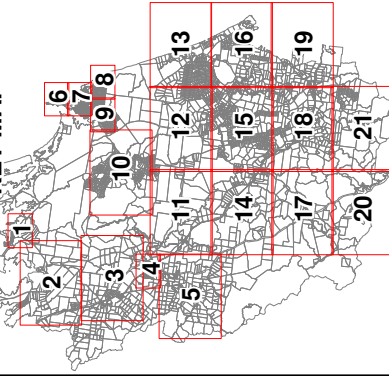

Data Used Under Licence
To Miriam Vale Shire Council

Drawn: C.A.

Checked: D.S.

Approved: N.C.

Date: 22/10/2008

Rev: 1.1



MIRIAM VALE SHIRE COUNCIL

PLANNING SCHEME POLICY - INFRASTRUCTURE CONTRIBUTIONS

TRANSPORT (ROADS) TRUNK INFRASTRUCTURE

PROJECT NUMBER:
0509-1

GRID: **11**

DRAWING:
MVSC_ICP_TR_011.WOR

LEGEND

EXISTING TRANSPORT TRUNK INFRASTRUCTURE

- Rural Arterial Road
- Rural Collector Street
- Urban Arterial Road
- Urban Sub-arterial Road
- Urban Trunk Collector Street
- Urban Collector Street
- Bridge

GENERAL

- PROPERTY BOUNDARY
- TRANSPORT CONTRIBUTIONS CATCHMENT

© The State of Queensland (Natural Resources and Mines) [2007].
Based on Cadastral Data provided with the permission of the Department of Natural Resources and Mines (Current as at July 2007). While every care is taken to ensure the accuracy of the data, the Department of Natural Resources and Mines makes no representations or warranties about its accuracy, reliability, completeness or suitability for any particular purpose and disclaims all responsibility and all liability (including without limitation, liability in negligence for all expenses, losses, damages (including indirect or consequential damage) and costs which you might incur as a result of the data being inaccurate or incomplete in any way and for any reason.



Scale 1 : 50 000 @ A3



Commencement Date
27 February 2009

KEY MAP

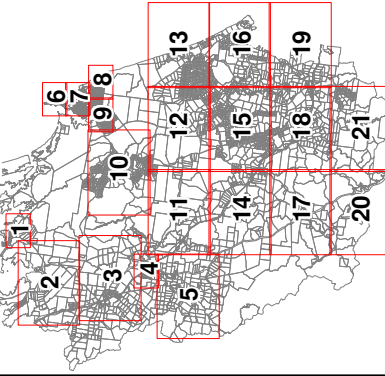

Data Used Under Licence
to Miriam Vale Shire Council

Drawn: C.A.
Checked: D.S.
Approved: N.C.
Date: 22/10/2008
Rev: 1.1



MIRIAM VALE SHIRE COUNCIL
PLANNING SCHEME POLICY - INFRASTRUCTURE CONTRIBUTIONS
TRANSPORT (ROADS) TRUNK INFRASTRUCTURE

PROJECT NUMBER:
0509-1
 GRID: **12**
 DRAWING:
MVSC_ICP_TR_012.WOR

LEGEND

EXISTING TRANSPORT TRUNK INFRASTRUCTURE

- Rural Arterial Road
- Rural Collector Street
- Urban Arterial Road
- Urban Sub-arterial Road
- Urban Trunk Collector Street
- Urban Collector Street
- Bridge

GENERAL

- PROPERTY BOUNDARY
- TRANSPORT CONTRIBUTIONS CATCHMENT

© The State of Queensland (Natural Resources and Mines) [2007].
 Based on Cadastral Data provided with the permission of the Department of Natural Resources and Mines (Current as at July 2007). While every care is taken to ensure the accuracy of this data, the Department of Natural Resources and Mines makes no representations or warranties about its accuracy, reliability, completeness or suitability for any particular purpose and disclaims all responsibility and liability (including without limitation, liability in negligence for all expenses, losses, damages including indirect or consequential damage) and costs which you might incur as a result of the data being inaccurate or incomplete in any way and for any reason.



Scale 1 : 50 000 @ A3



Commencement Date
27 February 2009

KEY MAP

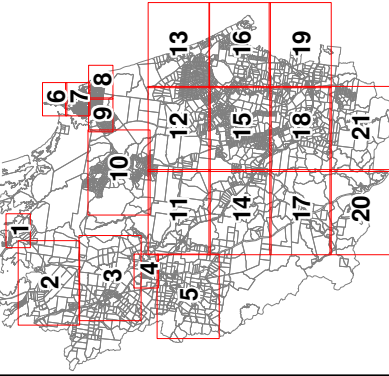

Data Used Under Licence to Miriam Vale Shire Council

Drawn: C.A.
Checked: D.S.
Approved: N.C.
Date: 22/10/2008
Rev: 1.1



MIRIAM VALE SHIRE COUNCIL

PLANNING SCHEME POLICY - INFRASTRUCTURE CONTRIBUTIONS

TRANSPORT (ROADS) TRUNK INFRASTRUCTURE

PROJECT NUMBER:
0509-1

GRID:
13

DRAWING:
MVSC_ICP_TR_013.WOR

LEGEND

EXISTING TRANSPORT TRUNK INFRASTRUCTURE

- Rural Arterial Road
- Rural Collector Street
- Urban Arterial Road
- Urban Sub-arterial Road
- Urban Trunk Collector Street
- Urban Collector Street
- Bridge

GENERAL

- PROPERTY BOUNDARY
- TRANSPORT CONTRIBUTIONS CATCHMENT

© The State of Queensland (Natural Resources and Mines) [2007].
Based on Cadastral Data provided with the permission of the Department of Natural Resources and Mines (Current as at July 2007). While every care is taken to ensure the accuracy of this data, the Department of Natural Resources and Mines makes no representations or warranties about its accuracy, reliability, completeness or suitability for any particular purpose and disclaims all responsibility and liability (including without limitation, liability in negligence for all expenses, losses, damages (including indirect or consequential damage) and costs which you might incur as a result of the data being inaccurate or incomplete in any way and for any reason.



Scale 1 : 50 000 @ A3



Commencement Date
27 February 2009

KEY MAP

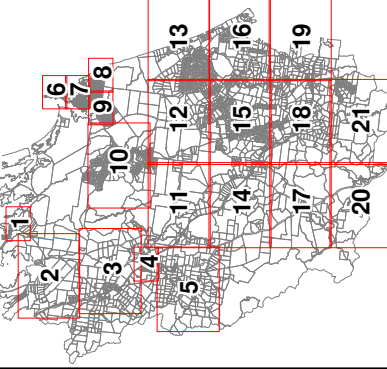

Data Used Under Licence
to Miriam Vale Shire Council

Drawn: C.A.

Checked: D.S.

Approved: N.C.

Date: 22/10/2008

Rev: 1.1



MIRIAM VALE SHIRE COUNCIL

PLANNING SCHEME POLICY - INFRASTRUCTURE CONTRIBUTIONS

TRANSPORT (ROADS) TRUNK INFRASTRUCTURE

PROJECT NUMBER:
0509-1

GRID:
14



DRAWING:
MVSC_ICP_TR_014.WOR

LEGEND

- EXISTING TRANSPORT TRUNK INFRASTRUCTURE**
- Rural Arterial Road
 - Rural Collector Street
 - Urban Arterial Road
 - Urban Sub-arterial Road
 - Urban Trunk Collector Street
 - Urban Collector Street
 - Bridge

- GENERAL**
- PROPERTY BOUNDARY
 - TRANSPORT CONTRIBUTIONS CATCHMENT

© The State of Queensland (Natural Resources and Mines) [2007].
Based on Cadastral Data provided with the permission of the Department of Natural Resources and Mines (Current as at July 2007). While every care is taken to ensure the accuracy of this data, the Department of Natural Resources and Mines makes no representations or warranties about its accuracy, reliability, completeness or suitability for any particular purpose and disclaims all responsibility and liability (including without limitation, liability in negligence for all expenses, losses, damages (including indirect or consequential damage) and costs which you might incur as a result of the data being inaccurate or incomplete in any way and for any reason.

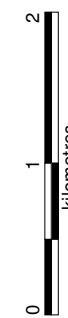
Scale 1 : 50 000 @ A3



Commencement Date
27 February 2009

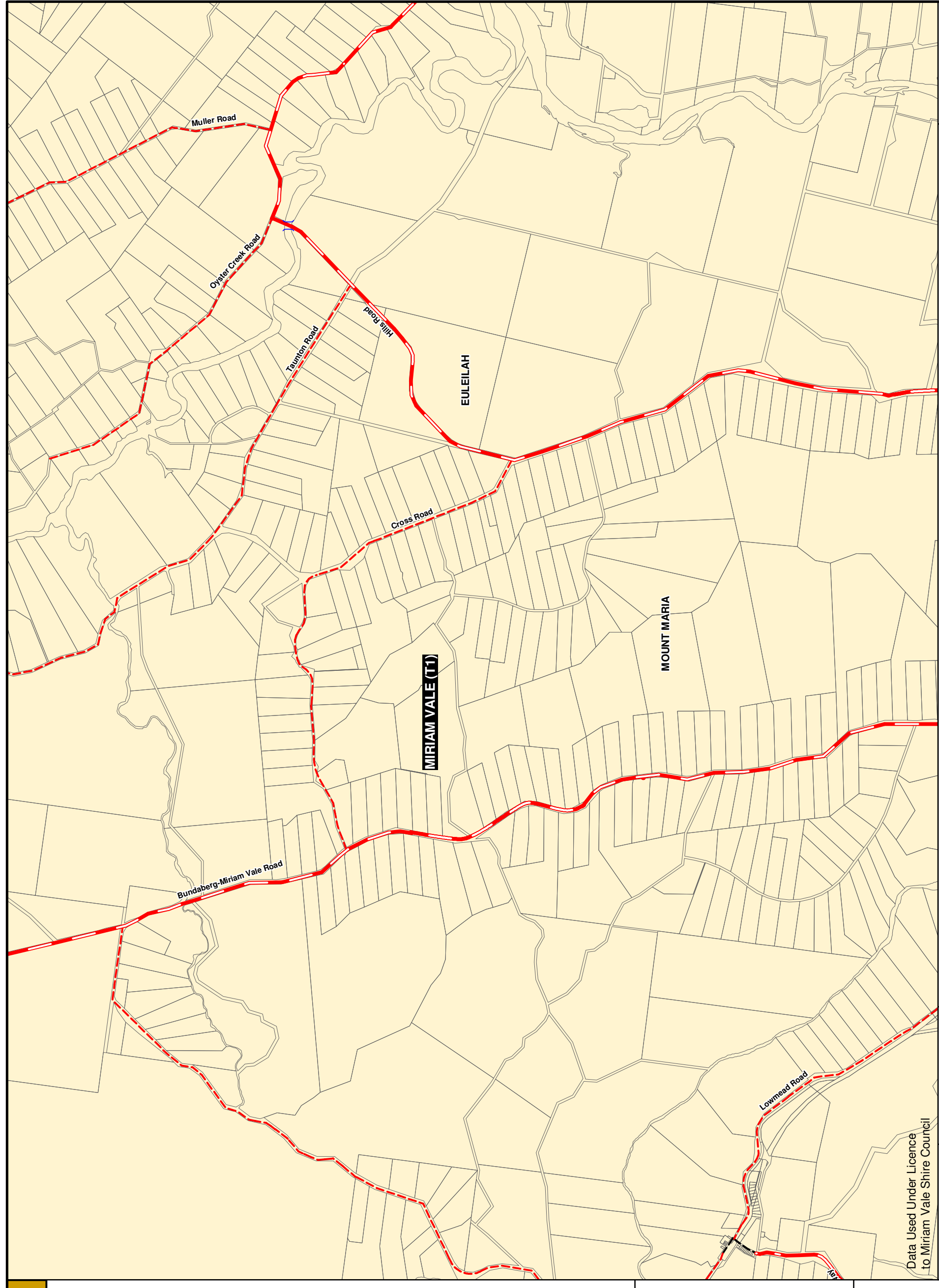
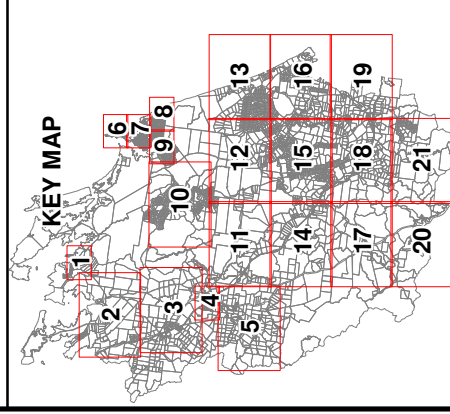

Data Used Under Licence
to Miriam Vale Shire Council

Drawn: C.A.
Checked: D.S.
Approved: N.C.
Date: 22/10/2008
Rev: 1.1



MIRIAM VALE SHIRE COUNCIL

PLANNING SCHEME POLICY - INFRASTRUCTURE CONTRIBUTIONS

TRANSPORT (ROADS) TRUNK INFRASTRUCTURE

PROJECT NUMBER:
0509-1

GRID: **15**

DRAWING:
MVSC_ICP_TR_015.WOR

LEGEND

EXISTING TRANSPORT TRUNK INFRASTRUCTURE

- Rural Arterial Road
- Rural Collector Street
- Urban Arterial Road
- Urban Sub-arterial Road
- Urban Trunk Collector Street
- Urban Collector Street
- Bridge

GENERAL

- PROPERTY BOUNDARY
- TRANSPORT CONTRIBUTIONS CATCHMENT

© The State of Queensland (Natural Resources and Mines) [2007].
 Based on Cadastral Data provided with the permission of the Department of Natural Resources and Mines (Current as at July 2007). While every care is taken to ensure the accuracy of this data, the Department of Natural Resources and Mines makes no representations or warranties about its accuracy, reliability, completeness or suitability for any particular purpose and disclaims all responsibility and all liability (including without limitation, liability in negligence for all expenses, losses, damages (including indirect or consequential damage) and costs which you might incur as a result of the data being inaccurate or incomplete in any way and for any reason.



Scale 1 : 50 000 @ A3



Commencement Date
27 February 2009

KEY MAP

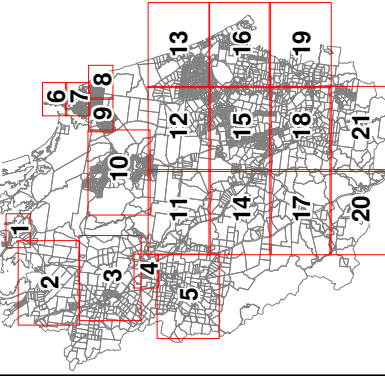

Data Used Under Licence
to Miriam Vale Shire Council

Drawn: C.A.

Checked: D.S.

Approved: N.C.

Date: 22/10/2008

Rev: 1.1



MIRIAM VALE SHIRE COUNCIL

PLANNING SCHEME POLICY - INFRASTRUCTURE CONTRIBUTIONS

TRANSPORT (ROADS) TRUNK INFRASTRUCTURE

PROJECT NUMBER:
0509-1

GRID: **16**

DRAWING:
MVSC_ICP_TR_016.WOR

LEGEND

- EXISTING TRANSPORT TRUNK INFRASTRUCTURE**
- Rural Arterial Road
 - Rural Collector Street
 - Urban Arterial Road
 - Urban Sub-arterial Road
 - Urban Trunk Collector Street
 - Urban Collector Street
 - Bridge

- GENERAL**
- PROPERTY BOUNDARY
 - TRANSPORT CONTRIBUTIONS CATCHMENT

© The State of Queensland (Natural Resources and Mines) [2007].
Based on Cadastral Data provided with the permission of the Department of Natural Resources and Mines (Current as at July 2007). While every care is taken to ensure the accuracy of this data, the Department of Natural Resources and Mines makes no representations or warranties about its accuracy, reliability, completeness or suitability for any particular purpose and disclaims all responsibility and all liability (including without limitation, liability in negligence for all expenses, losses, damages (including indirect or consequential damage) and costs which you might incur as a result of the data being inaccurate or incomplete in any way and for any reason.

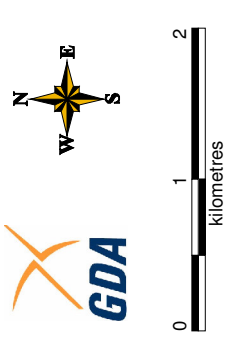

Scale 1 : 50 000 @ A3
Commencement Date
27 February 2009

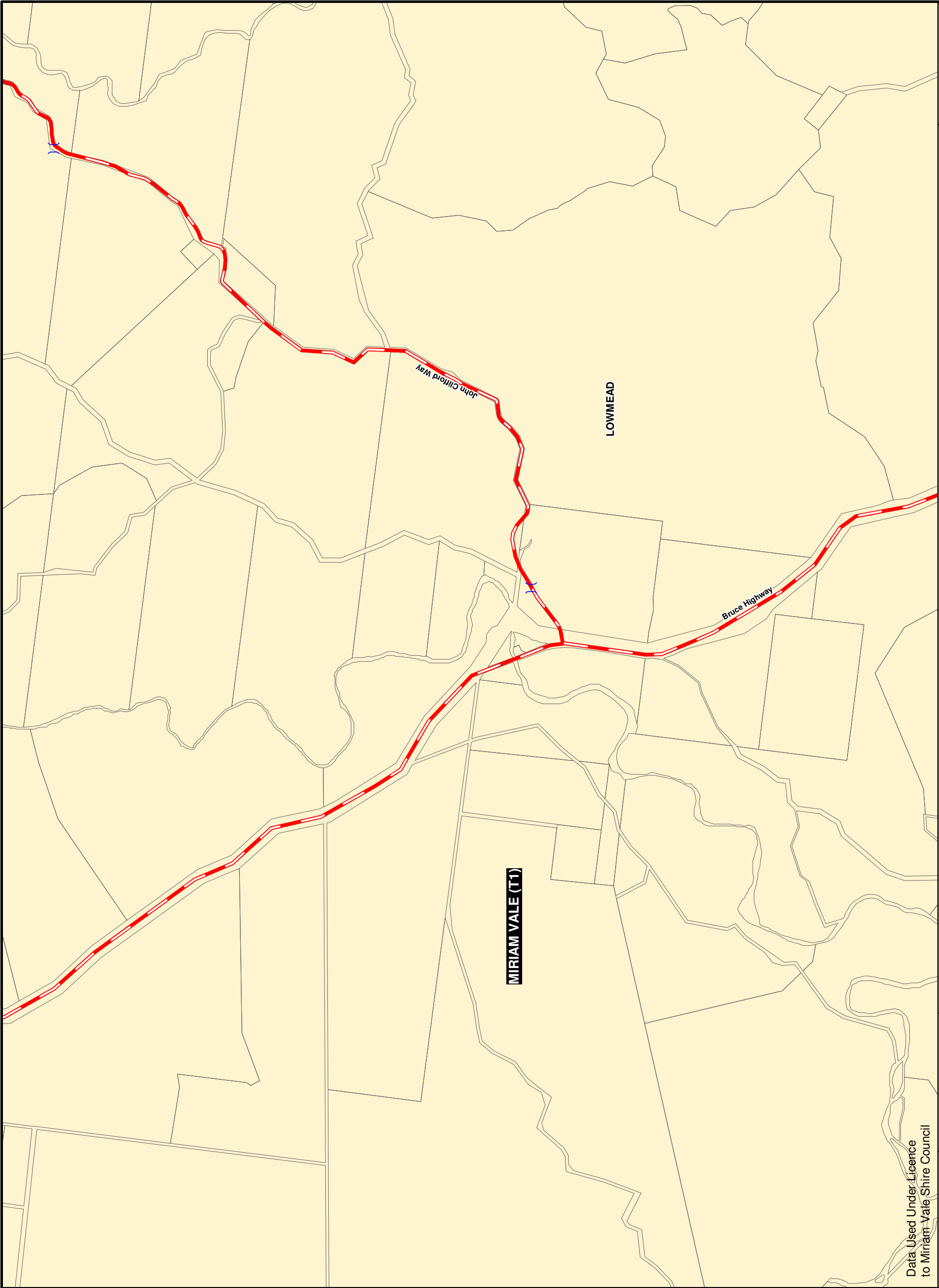
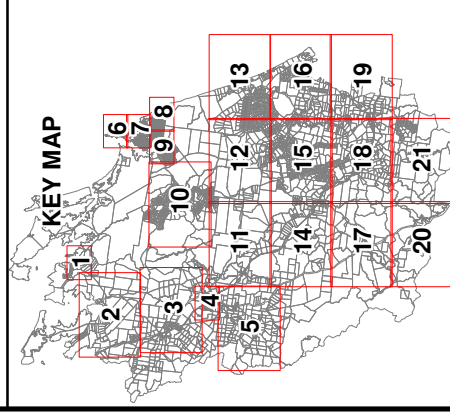

Data Used Under Licence to Miriam Vale Shire Council

Drawn: C.A.
Checked: D.S.
Approved: N.C.
Date: 22/10/2008
Rev: 1.1



MIRIAM VALE SHIRE COUNCIL

PLANNING SCHEME POLICY - INFRASTRUCTURE CONTRIBUTIONS

TRANSPORT (ROADS) TRUNK INFRASTRUCTURE

PROJECT NUMBER:
0509-1
GRID: **17**
DRAWING:
MVSC_ICP_TR_017.WOR

LEGEND

EXISTING TRANSPORT TRUNK INFRASTRUCTURE

- Rural Arterial Road
- Rural Collector Street
- Urban Arterial Road
- Urban Sub-arterial Road
- Urban Trunk Collector Street
- Urban Collector Street
- Bridge

GENERAL

- PROPERTY BOUNDARY
- TRANSPORT CONTRIBUTIONS CATCHMENT

© The State of Queensland (Natural Resources and Mines) [2007].
 Based on Cadastral Data provided with the permission of the Department of Natural Resources and Mines (Current as at July 2007). While every care is taken to ensure the accuracy of this data, the Department of Natural Resources and Mines makes no representations or warranties about its accuracy, reliability, completeness or suitability for any particular purpose and disclaims all responsibility and all liability (including without limitation, liability in negligence for all expenses, losses, damages (including indirect or consequential damage) and costs which you might incur as a result of the data being inaccurate or incomplete in any way and for any reason.



Scale 1 : 50 000 @ A3



Commencement Date
27 February 2009

KEY MAP

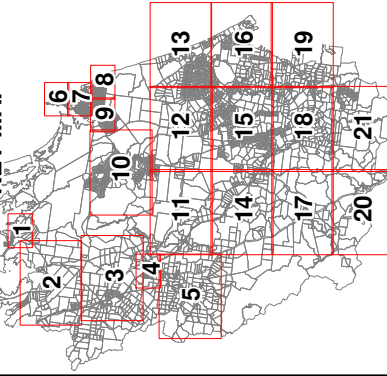

Data Used Under Licence
to Miriam Vale Shire Council

Drawn: C.A.

Checked: D.S.

Approved: N.C.

Date: 22/10/2008

Rev: 1.1



MIRIAM VALE SHIRE COUNCIL

PLANNING SCHEME POLICY - INFRASTRUCTURE CONTRIBUTIONS

TRANSPORT (ROADS) TRUNK INFRASTRUCTURE

PROJECT NUMBER:
0509-1







GRID: **18**

DRAWING:
MVSC_ICP_TR_018.WOR



LEGEND

EXISTING TRANSPORT TRUNK INFRASTRUCTURE

-  Rural Arterial Road
-  Rural Collector Street
-  Urban Arterial Road
-  Urban Sub-arterial Road
-  Urban Trunk Collector Street
-  Urban Collector Street
-  Bridge

GENERAL

-  PROPERTY BOUNDARY
-  TRANSPORT CONTRIBUTIONS CATCHMENT

© The State of Queensland (Natural Resources and Mines) [2007].
 Based on Cadastral Data provided with the permission of the Department of Natural Resources and Mines (Current as at July 2007). While every care is taken to ensure the accuracy of this data, the Department of Natural Resources and Mines makes no representations or warranties about its accuracy, reliability, completeness or suitability for any particular purpose and disclaims all responsibility and all liability (including without limitation, liability in negligence for all expenses, losses, damages (including indirect or consequential damage) and costs which you might incur as a result of the data being inaccurate or incomplete in any way and for any reason.



Scale 1 : 50 000 @ A3



Commencement Date
27 February 2009

KEY MAP

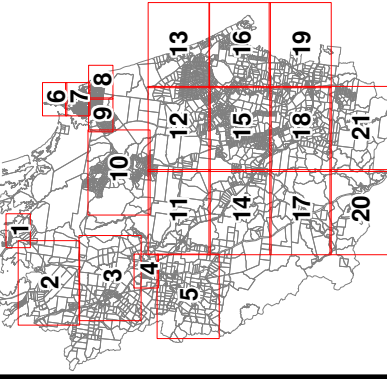

Data Used Under Licence to Miriam Vale Shire Council

Drawn: C.A.
Checked: D.S.
Approved: N.C.
Date: 22/10/2008
Rev: 1.1



MIRIAM VALE SHIRE COUNCIL
PLANNING SCHEME POLICY - INFRASTRUCTURE CONTRIBUTIONS
TRANSPORT (ROADS) TRUNK INFRASTRUCTURE



PROJECT NUMBER:
0509-1
 GRID: **19**
 DRAWING:
MVSC_ICP_TR_019.WOR

LEGEND

- EXISTING TRANSPORT TRUNK INFRASTRUCTURE**
- Rural Arterial Road
 - Rural Collector Street
 - Urban Arterial Road
 - Urban Sub-arterial Road
 - Urban Trunk Collector Street
 - Urban Collector Street
 - Bridge

- GENERAL**
- PROPERTY BOUNDARY
 - TRANSPORT CONTRIBUTIONS CATCHMENT

© The State of Queensland (Natural Resources and Mines) [2007].
Based on Cadastral Data provided with the permission of the Department of Natural Resources and Mines (Current as at July 2007). While every care is taken to ensure the accuracy of the data, the Department of Natural Resources and Mines makes no representations or warranties about its accuracy, reliability, completeness or suitability for any particular purpose and disclaims all responsibility and all liability (including without limitation, liability in negligence for all expenses, losses, damages (including indirect or consequential damage) and costs which you might incur as a result of the data being inaccurate or incomplete in any way and for any reason.

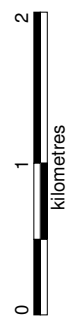
Scale 1 : 50 000 @ A3



Commencement Date
27 February 2009

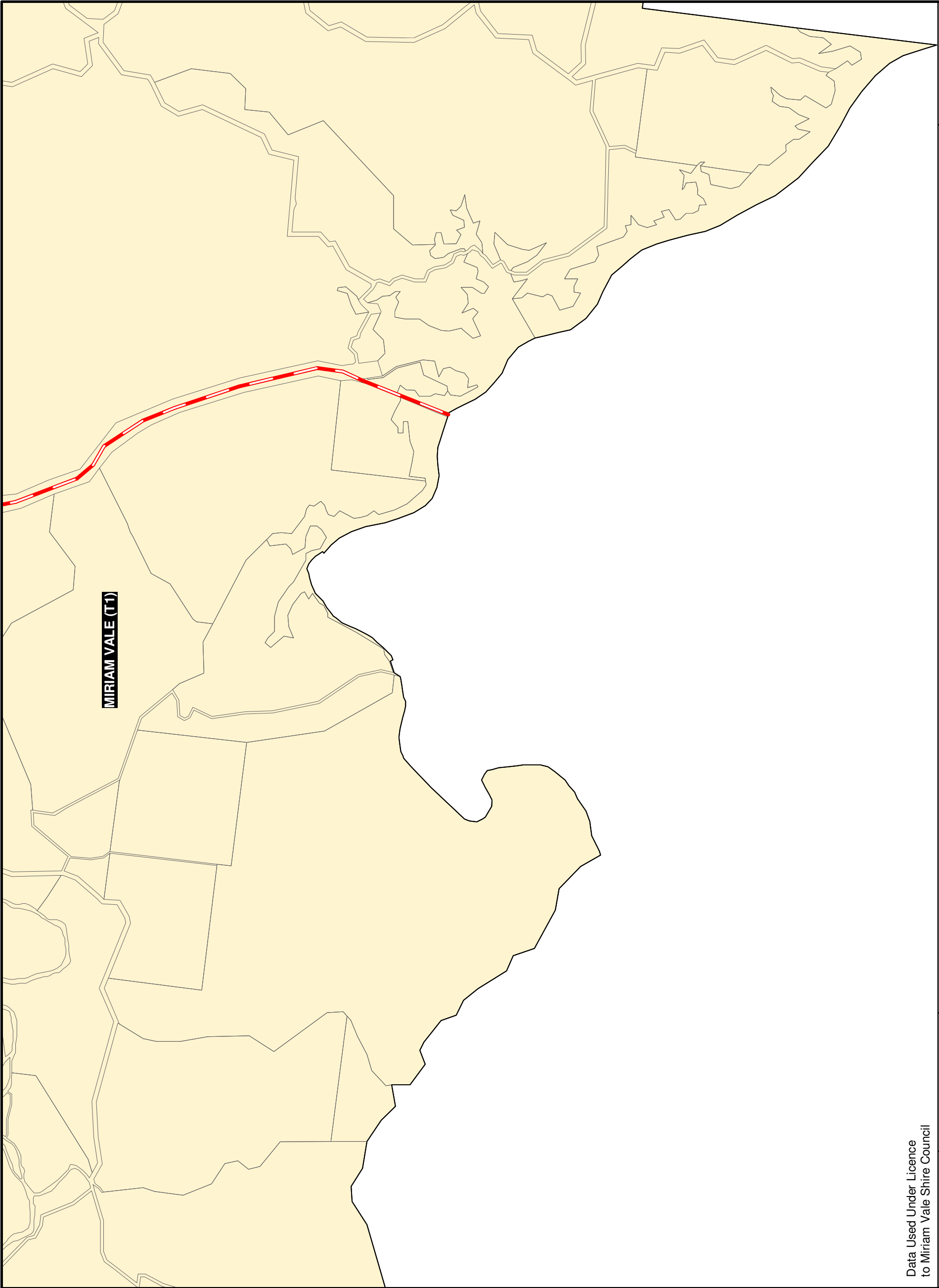
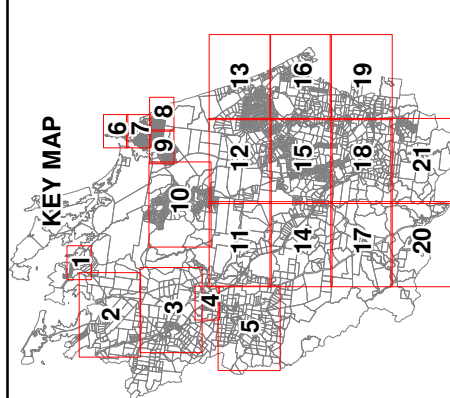

Data Used Under Licence
to Miriam Vale Shire Council

Drawn: C.A.
Checked: D.S.
Approved: N.C.
Date: 22/10/2008
Rev: 1.1



MIRIAM VALE SHIRE COUNCIL

PLANNING SCHEME POLICY - INFRASTRUCTURE CONTRIBUTIONS

TRANSPORT (ROADS) TRUNK INFRASTRUCTURE

PROJECT NUMBER:
0509-1

GRID:
20



DRAWING:
MVSC_ICP_TR_020.WOR

LEGEND

- EXISTING TRANSPORT TRUNK INFRASTRUCTURE**
- Rural Arterial Road
 - Rural Collector Street
 - Urban Arterial Road
 - Urban Sub-arterial Road
 - Urban Trunk Collector Street
 - Urban Collector Street
 - Bridge

- GENERAL**
- PROPERTY BOUNDARY
 - TRANSPORT CONTRIBUTIONS CATCHMENT

© The State of Queensland (Natural Resources and Mines) [2007].
Based on Cadastral Data provided with the permission of the Department of Natural Resources and Mines (Current as at July 2007). While every care is taken to ensure the accuracy of this data, the Department of Natural Resources and Mines makes no representations or warranties about its accuracy, reliability, completeness or suitability for any particular purpose and disclaims all responsibility and all liability (including without limitation, liability in negligence for all expenses, losses, damages (including indirect or consequential damage) and costs which you might incur as a result of the data being inaccurate or incomplete in any way and for any reason.

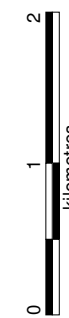
Scale 1 : 50 000 @ A3



Commencement Date
27 February 2009

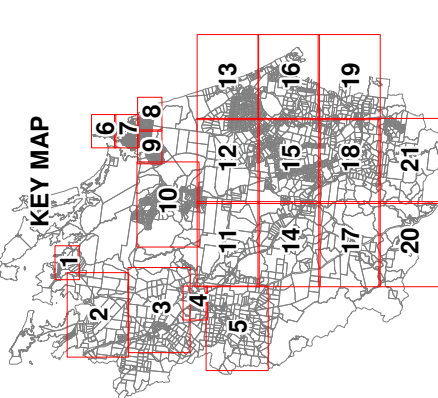

Data Used Under Licence
to Miriam Vale Shire Council

Drawn: C.A.
Checked: D.S.
Approved: N.C.
Date: 22/10/2008
Rev: 1.1



MIRIAM VALE SHIRE COUNCIL

PLANNING SCHEME POLICY - INFRASTRUCTURE CONTRIBUTIONS

TRANSPORT (ROADS) TRUNK INFRASTRUCTURE

PROJECT NUMBER:
0509-1

GRID:
21

DRAWING:
MVSC_ICP_TR_021.WOR