

# GLADSTONE REGIONAL COUNCIL

## BOYNE TANNUM AQUATIC RECREATIONAL CENTRE

### 12537620



**LOCALITY PLAN**  
NOT TO SCALE



**3D CONCEPT VIEW**  
NOT TO SCALE

DRAWING INDEX		
PROJECT No.	DRG NO. SHEET	DRAWING TITLE
<b>1. ARCHITECTURAL</b>		
12537620	A001	COVER SHEET, LOCALITY PLAN & DRAWING INDEX
12537620	A050	SITE PLAN
12537620	A100	GENERAL ARRANGEMENT AND ROOF PLAN
12537620	A101	GENERAL ARRANGEMENT PLAN
12537620	A110	50m POOL & GRANDSTAND
12537620	A115	WATERSLIDE & SPLASH PAD
12537620	A400	ELEVATIONS & INTERNAL ELEVATIONS
12537620	A450	SECTIONS
<b>2. CIVIL</b>		
12537620	C100	GENERAL ARRANGEMENT PLAN
12537620	C101	CAR PARK LAYOUT
12537620	C102	EARTHWORKS CUT/FILL PLAN
12537620	C200	CORONATION DRIVE INTERSECTION
12537620	C400	TYPE SECTIONS - SHEET 1 OF 2
12537620	C401	TYPE SECTIONS - SHEET 2 OF 2
12537620	C410	ROAD LONG SECTION - CAR PARK
12537620	C800	SITE SERVICES PLAN
<b>3. ELECTRICAL</b>		
12537620	E001	NOTES, LEGEND & SCHEMATICS
12537620	E050	SITE RETICULATION PLAN
12537620	E100	INTERNAL LIGHTING LAYOUT
12537620	E101	CARPARK EXTERNAL LIGHTING LAYOUT
12537620	E110	POOL EXTERNAL LIGHTING LAYOUT
<b>4. HYDRAULIC</b>		
12537620	W100	MECHANICAL PIPEWORK SITE PLAN
12537620	W110	MECHANICAL PIPEWORK 50m POOL
12537620	W120	MECHANICAL PIPEWORK WATERSLIDE & SPLASH PAD
12537620	W130	MECHANICAL PIPEWORK FILTRATION ROOMS, HEAT PUMPS AND CHEMICAL DOSING
<b>5. STRUCTURAL</b>		
12537620	S100	SLAB, FOOTING AND ROOF FRAMING PLAN
12537620	S101	SWIMMING POOL SLAB PLAN, STORE ROOMS SLAB AND ROOF FRAMING LAYOUTS
12537620	S102	SWIMMING POOL SECTIONS AND DETAILS
12537620	S103	SWIMMING POOL BALANCE TANK DETAIL
12537620	S104	AWNING FOOTING AND FRAMING LAYOUT
12537620	S105	ELEVATION FRAMING LAYOUT

Rev	Description	Checked	Approved	Date
A	CONCEPT ISSUE	AC	DW	19.08.22
Author	H.TOLL	Drafting Check	C.CARMELITO	
Designer	T.POTTER	Design Check	C.ACEVSKI	

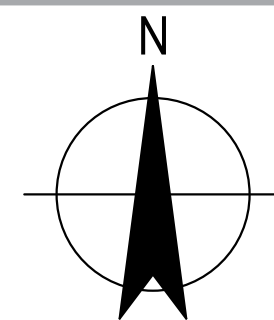

**GHDWOODHEAD**

GHD Tower, Level 3  
24 Honeysuckle Drive, Newcastle NSW 2300 Australia  
PO Box 5403 Hunter Rgn Mail Cent. NSW 2310  
T 61 2 4979 9999 F 61 2 9475 0725  
E nrlmail@ghd.com W www.ghd.com  
Nominated Architect: Chris Acevski NSW 6843  
GHDWOODHEAD is a trading name of GHD Pty Ltd.  
Conditions of Use: This document may only be used by GHD's client (and any other person who GHD has agreed can use this document) for the purpose for which it was prepared and must not be used by any other person or for any other purpose.



Project No.  
12537620

Client	GLADSTONE REGIONAL COUNCIL
Project	BOYNE TANNUM AQUATIC RECREATIONAL CENTRE
Status	PRELIMINARY

Drawing Title  
**PROJECT COVER SHEET, LOCALITY PLAN & DRAWING INDEX**

Status Code  
12537620-A001

Size  
A1  
Rev  
A



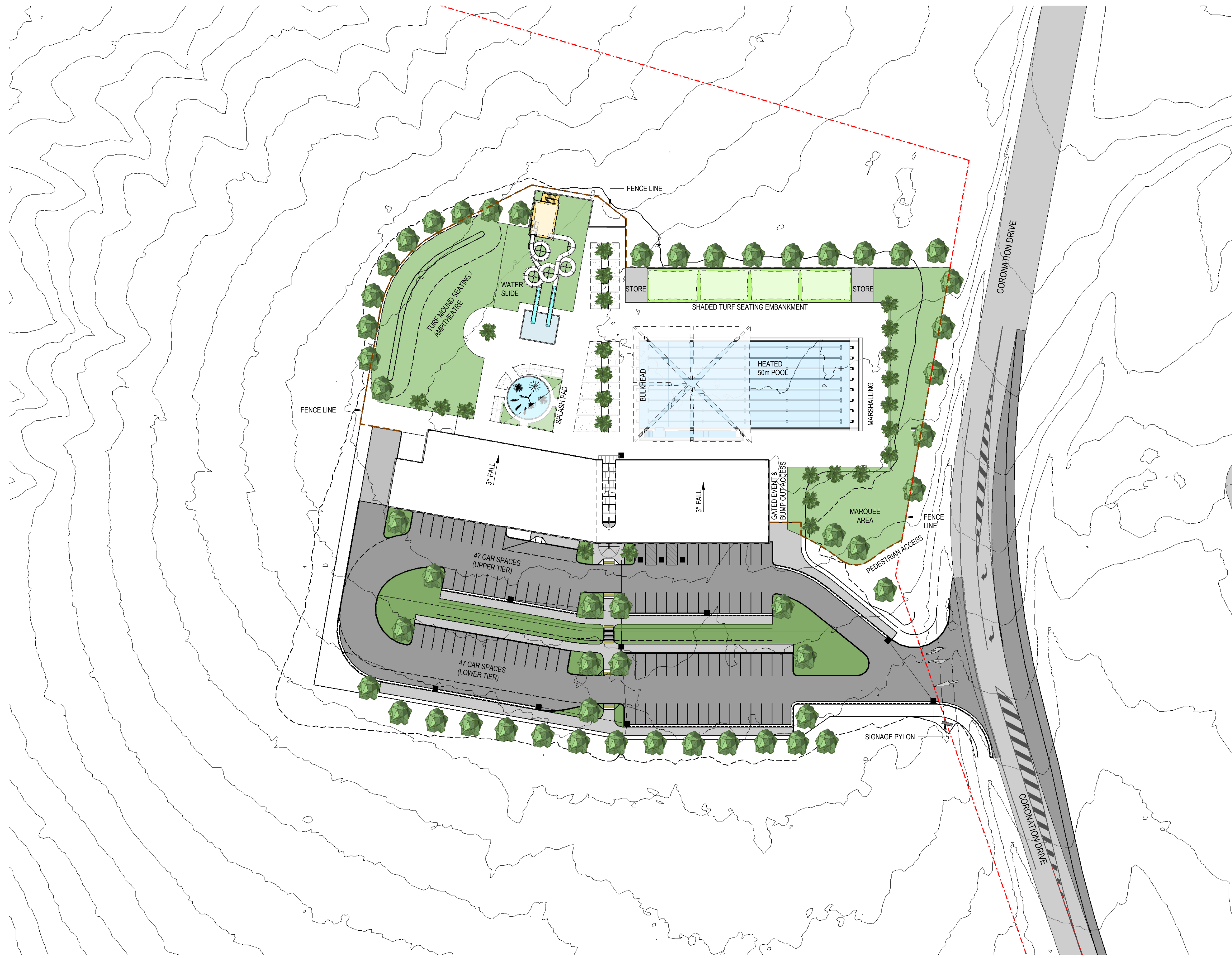

**SITE PLAN**  
SCALE 1:500

THIS DRAWING INCLUDES COLOURED INFORMATION  
COPIES OF THIS DRAWING MUST BE PRODUCED IN COLOUR

Rev	Description	Checked	Approved	Date
A	CONCEPT ISSUE	AC	DW	19.08.22
Author	H.TOLL	Drafting Check	C.CARMELITO	
Designer	T.POTTER	Design Check	C.ACEVSKI	

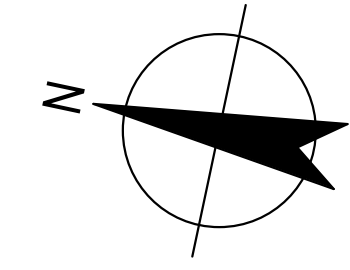

**GHDWOODHEAD**  
 GHD Tower, Level 3  
 24 Honeysuckle Drive, Newcastle NSW 2300 Australia  
 PO Box 5403 Hunter Rgn Mail Cent. NSW 2310  
 T 61 2 4979 9999 F 61 2 9475 0725  
 E nrlmail@ghd.com W www.ghd.com  
 Nominated Architect: Chris Acevski NSW 6843  
 GHDWOODHEAD is a trading name of GHD Pty Ltd.  
 Conditions of Use: This document may only be used by GHD's client (and any other person who GHD has agreed can use this document) for the purpose for which it was prepared and must not be used by any other person or for any other purpose.



Client	<b>GLADSTONE REGIONAL COUNCIL</b>
Project	<b>BOYNE TANNUM AQUATIC RECREATIONAL CENTRE</b>
Status	<b>PRELIMINARY</b>

Drawing Title  
**ARCHITECTURAL SITE PLAN**

Drawing No. **12537620-A050**  
 Rev **A**



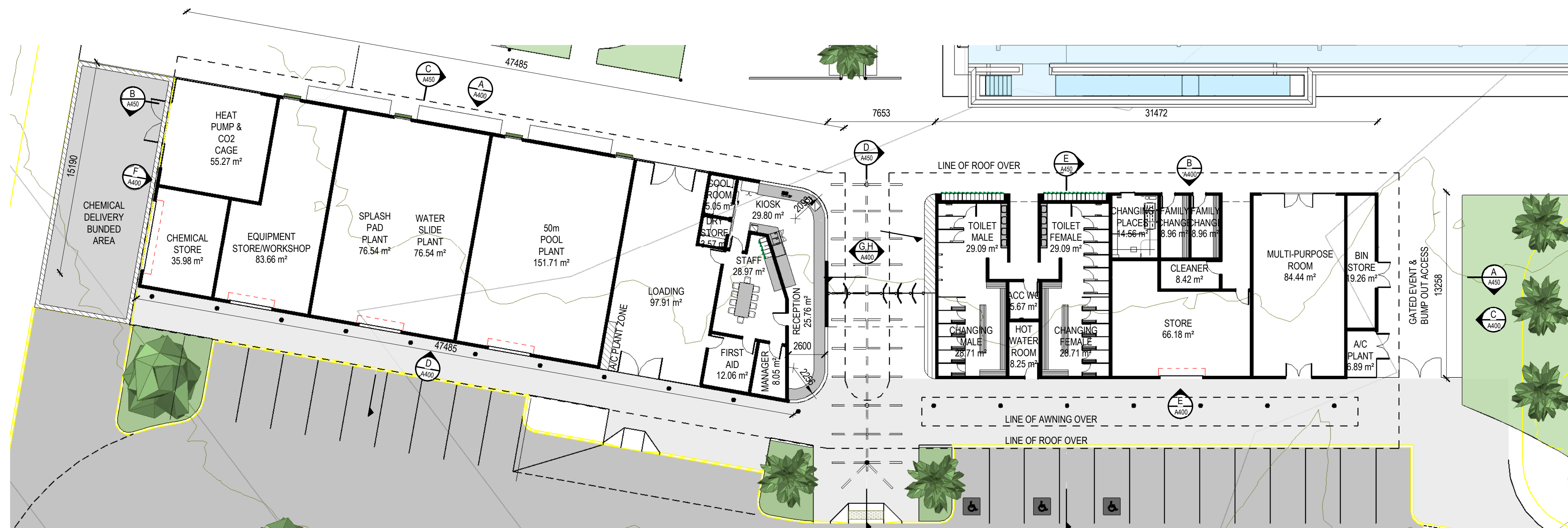

**GENERAL ARRANGEMENT PLAN**  
SCALE 1 : 200

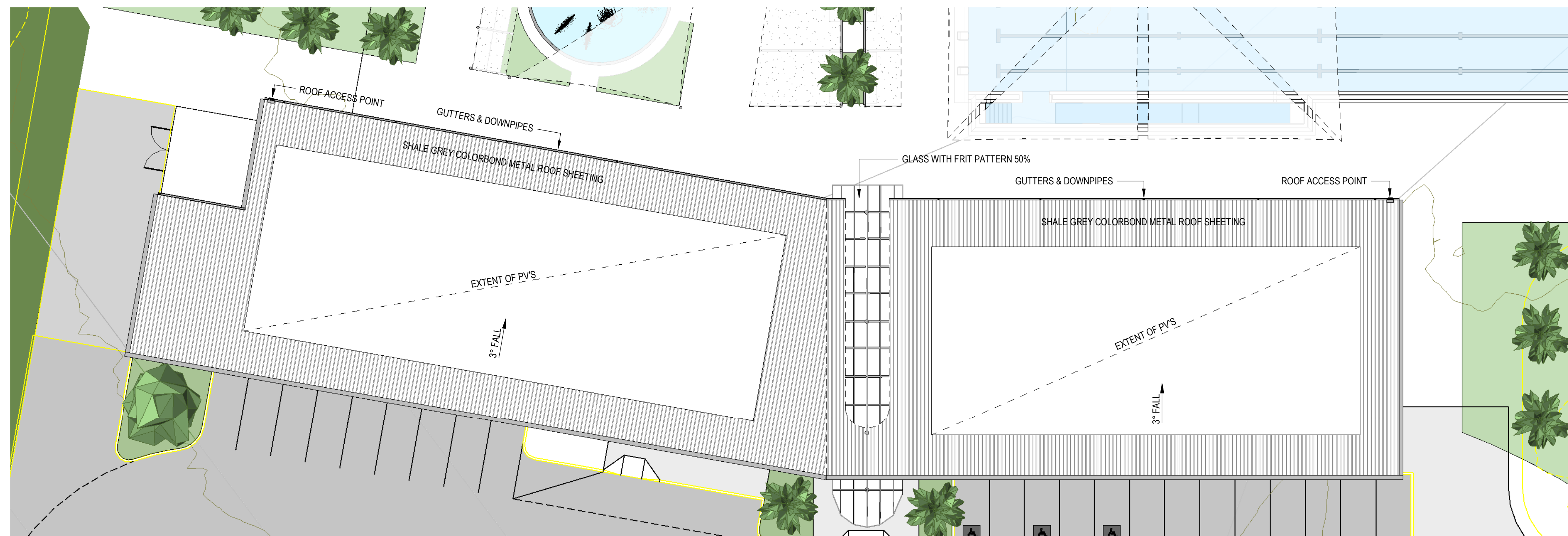

**ROOF PLAN**  
SCALE 1 : 200

THIS DRAWING INCLUDES COLOURED INFORMATION  
COPIES OF THIS DRAWING MUST BE PRODUCED IN COLOUR

Rev	Description	Checked	Approved	Date
A	CONCEPT ISSUE	AC	DW	19.08.22
Rev	Description	Checked	Approved	Date
Author	H.TOLL	Drafting Check	C.CARMELITO	
Designer	T.POTTER	Design Check	C.ACEVSKI	

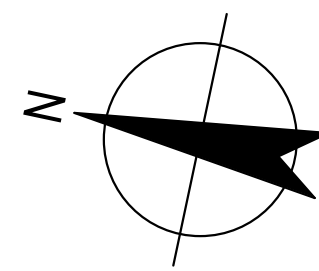
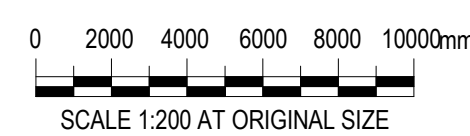

**GHDWOODHEAD**  
GHD Tower, Level 3  
24 Honeysuckle Drive, Newcastle NSW 2300 Australia  
PO Box 5403 Hunter Rgn Mail Cent. NSW 2310  
T 61 2 4979 9999 F 61 2 9475 0725  
E nrlmail@ghd.com W www.ghd.com  
Nominated Architect: Chris Acevski NSW 6843  
GHDWOODHEAD is a trading name of GHD Pty Ltd.  
Conditions of Use: This document may only be used by GHD's client (and any other person who GHD has agreed can use this document) for the purpose for which it was prepared and must not be used by any other person or for any other purpose.



www.ghdwoodhead.com

Project No.  
12537620

Client **GLADSTONE REGIONAL COUNCIL**  
Project **BOYNE TANNUM AQUATIC RECREATIONAL CENTRE**  
Status **PRELIMINARY**

Drawing Title **ARCHITECTURAL GENERAL ARRANGEMENT AND ROOF PLAN**

Status Code  
12537620-A100

Size **A1**  
Rev **A**



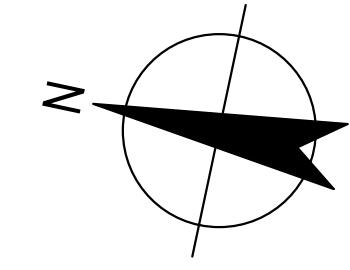
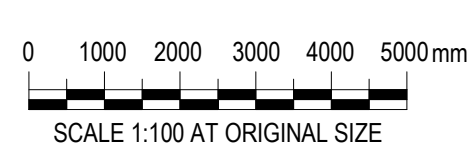
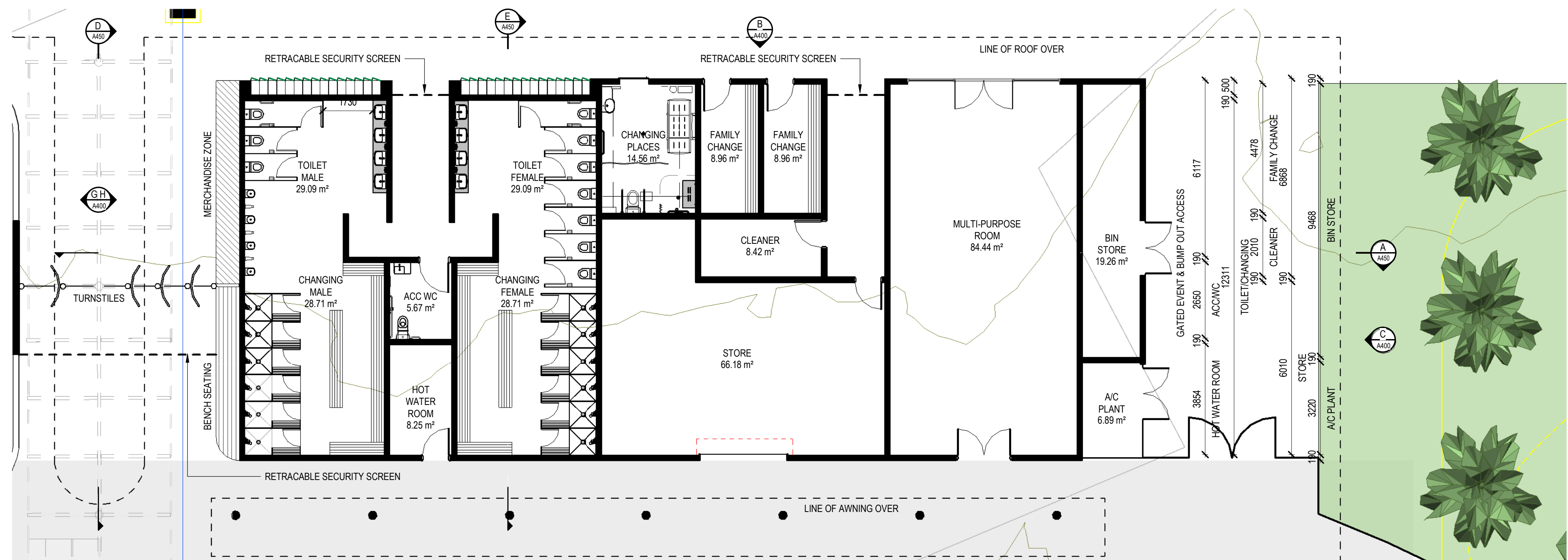
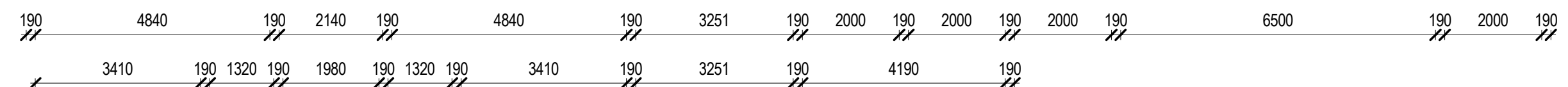
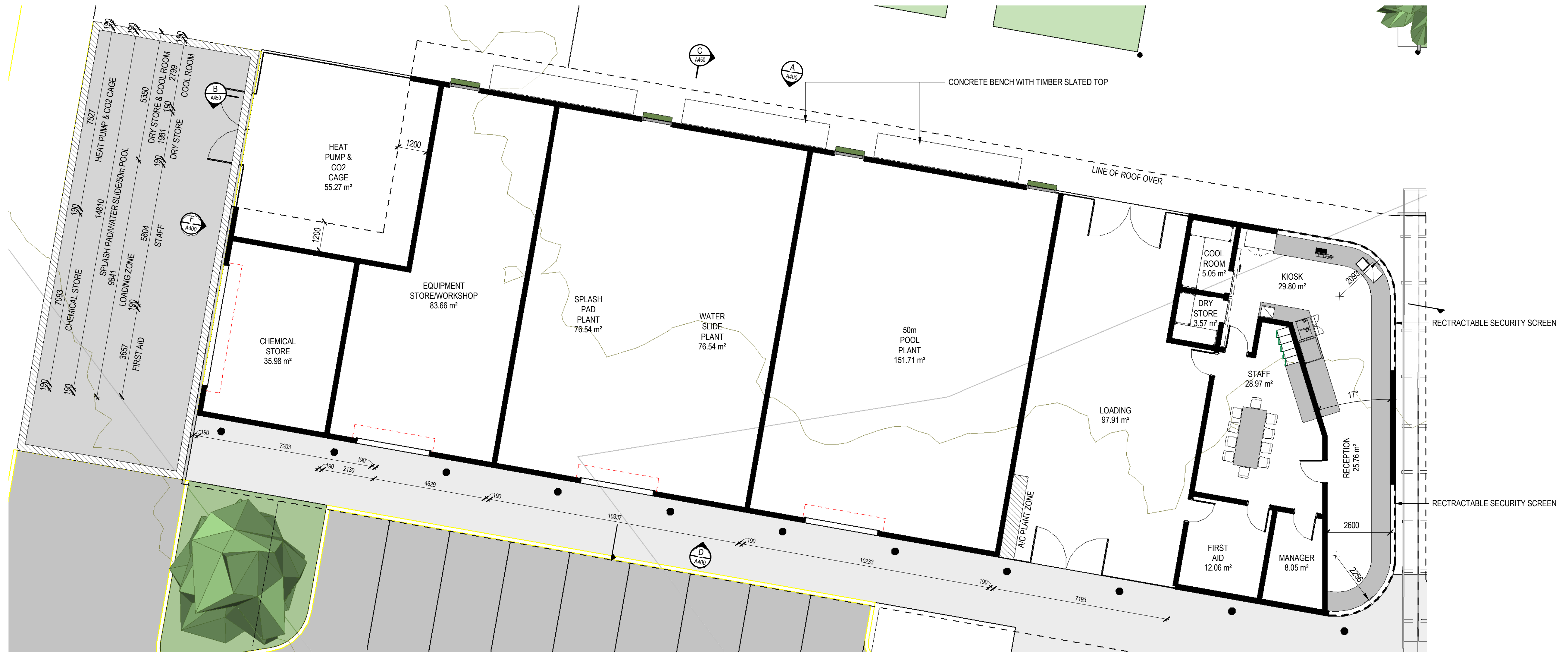

### GHDWOODHEAD

GHD Tower, Level 3  
 24 Honeysuckle Drive, Newcastle NSW 2300 Australia  
 PO Box 5403 Hunter Rgn Mail Cent. NSW 2310  
 T 61 2 4979 9999 F 61 2 9475 0725  
 E nrl@mail@ghd.com W www.ghd.com  
 Nominated Architect: Chris Acevski NSW 6843  
 GHDWOODHEAD is a trading name of GHD Pty Ltd.  
 Conditions of Use: This document may only be used by GHD's client (and any other person who GHD has agreed can use this document) for the purpose for which it was prepared and must not be used by any other person or for any other purpose.



Client **GLADSTONE REGIONAL COUNCIL**  
 Project **BOYNE TANNUM AQUATIC RECREATIONAL CENTRE**  
 Status **PRELIMINARY**  
 Project No. **12537620**

Drawing Title **ARCHITECTURAL GENERAL ARRANGEMENT PLAN**

Status Code **-**

THIS DRAWING INCLUDES COLOURED INFORMATION. COPIES OF THIS DRAWING MUST BE PRODUCED IN COLOUR.

Size **A1**  
 Rev **A**

Drawing No. **12537620-A101**







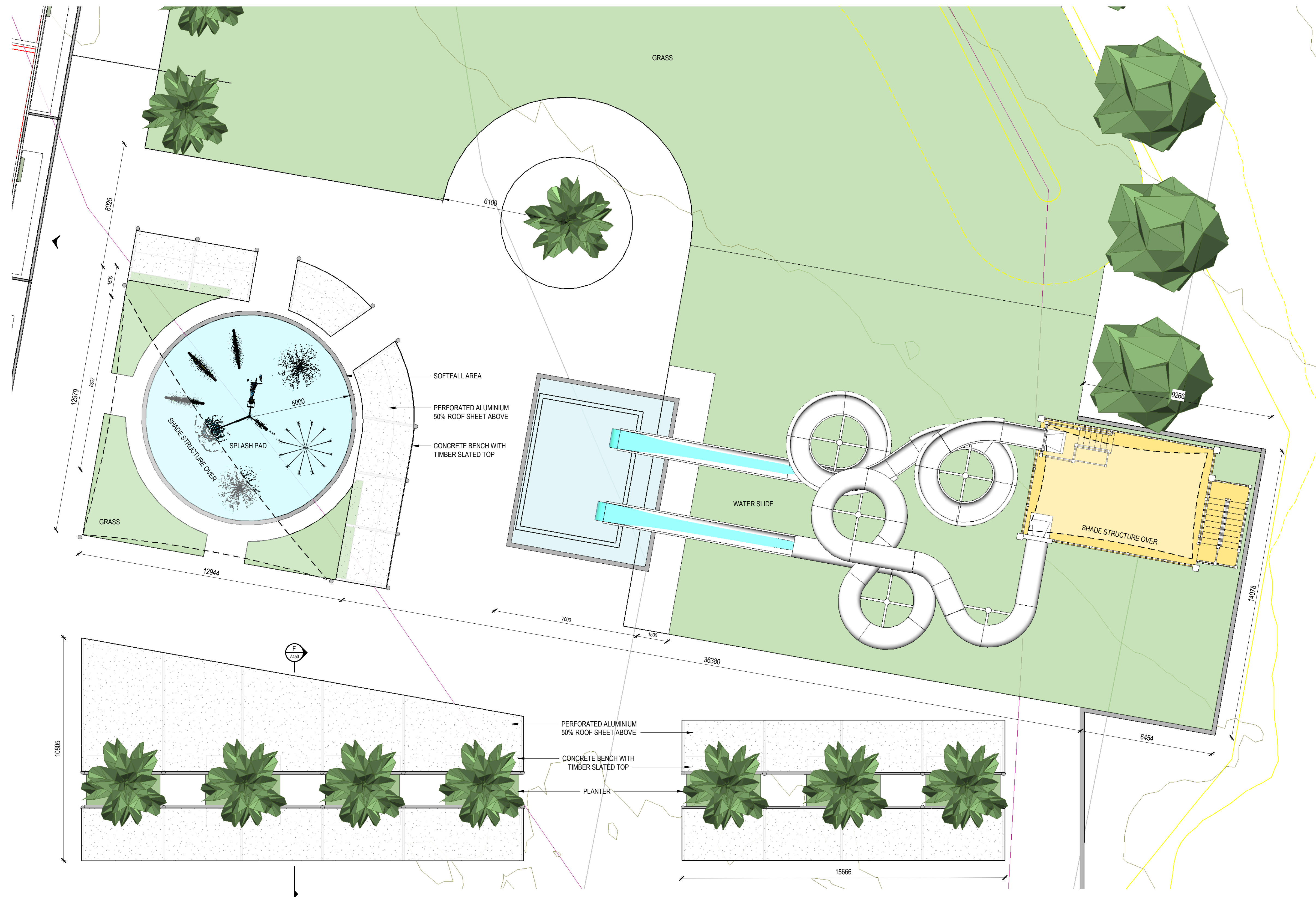

THIS DRAWING INCLUDES COLOURED INFORMATION  
COPIES OF THIS DRAWING MUST BE PRODUCED IN COLOUR

Rev	Description	Checked	Approved	Date
A	CONCEPT ISSUE	AC	DW	19.08.22
Author	H.TOLL	Drafting Check	C.CARMELITO	
Designer	T.POTTER	Design Check	C.ACEVSKI	

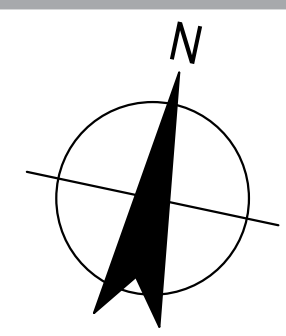
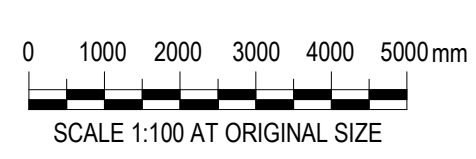

**GHDWOODHEAD**  
 GHD Tower, Level 3  
 24 Honeysuckle Drive, Newcastle NSW 2300 Australia  
 PO Box 5403 Hunter Rgn Mail Cent. NSW 2310  
 T 61 2 4979 9999 F 61 2 9475 0725  
 E nrlmail@ghd.com W www.ghd.com  
 Nominated Architect: Chris Acevski NSW 6843  
 GHDWOODHEAD is a trading name of GHD Pty Ltd.  
 Conditions of Use: This document may only be used by GHD's client (and any other person who GHD has agreed can use this document) for the purpose for which it was prepared and must not be used by any other person or for any other purpose.



Client **GLADSTONE REGIONAL COUNCIL**  
 Project **BOYNE TANNUM AQUATIC RECREATIONAL CENTRE**  
 Status **PRELIMINARY**

Drawing Title **ARCHITECTURAL WATERSLIDE & SPLASH PAD**  
 Drawing No. **12537620-A115**  
 Status Code **-**  
 Size **A1**  
 Rev **A**







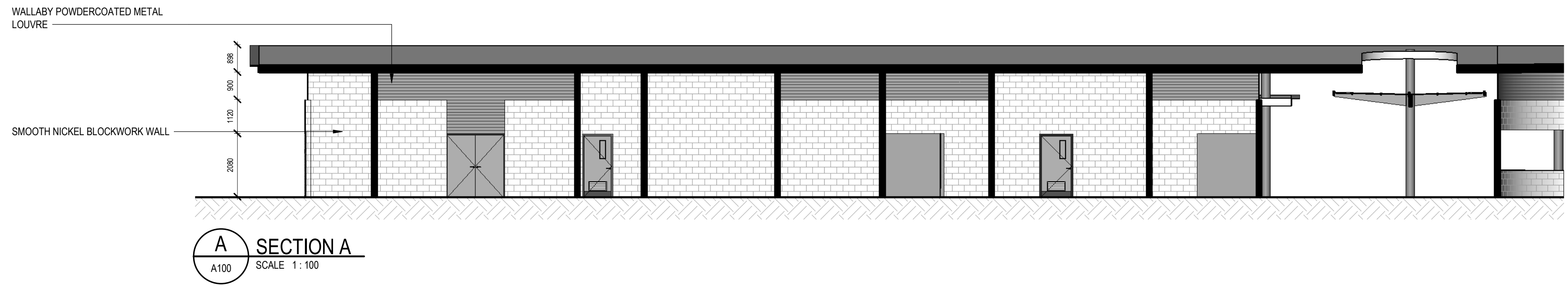

**A SECTION A**  
A100 SCALE 1:100

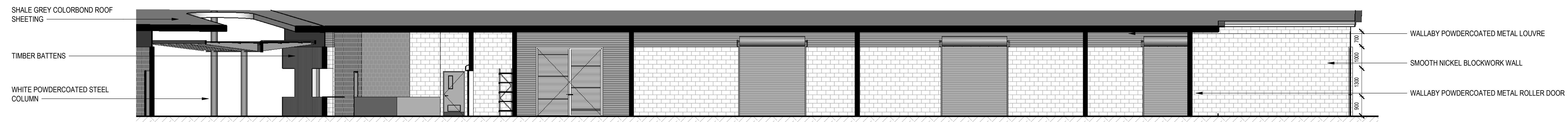

**B SECTION B**  
A100 SCALE 1:100

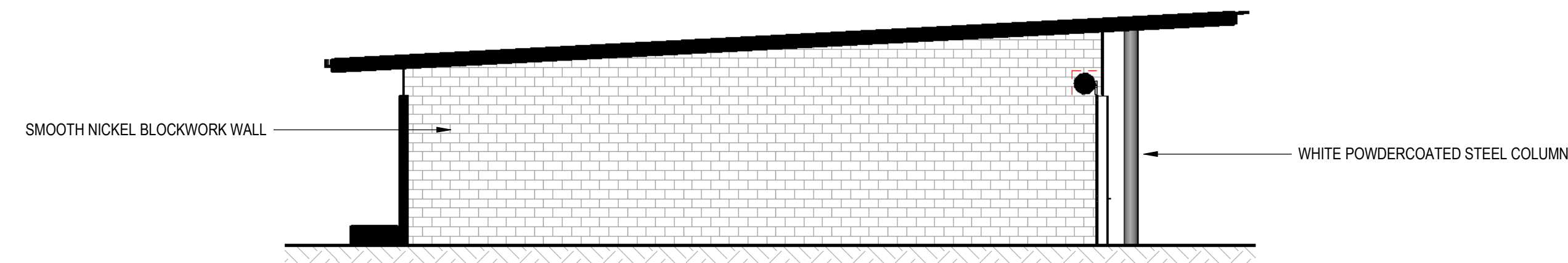

**C SECTION C**  
A100 SCALE 1:100

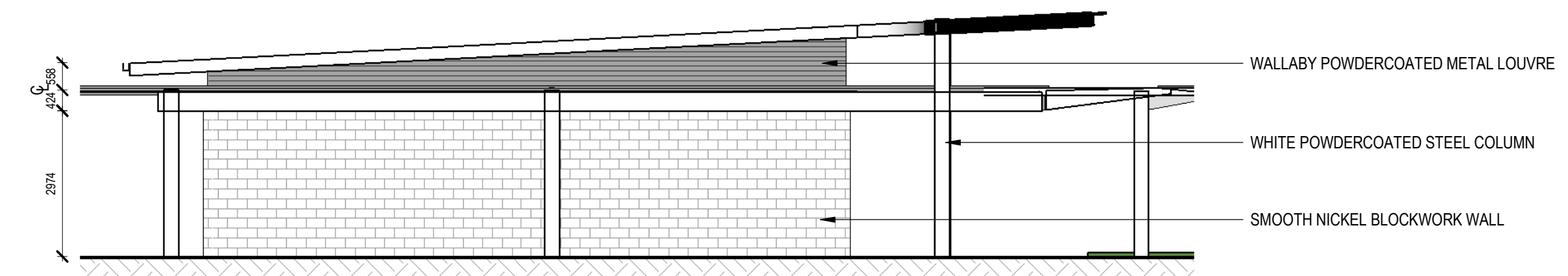

**D SECTION D**  
A100 SCALE 1:100

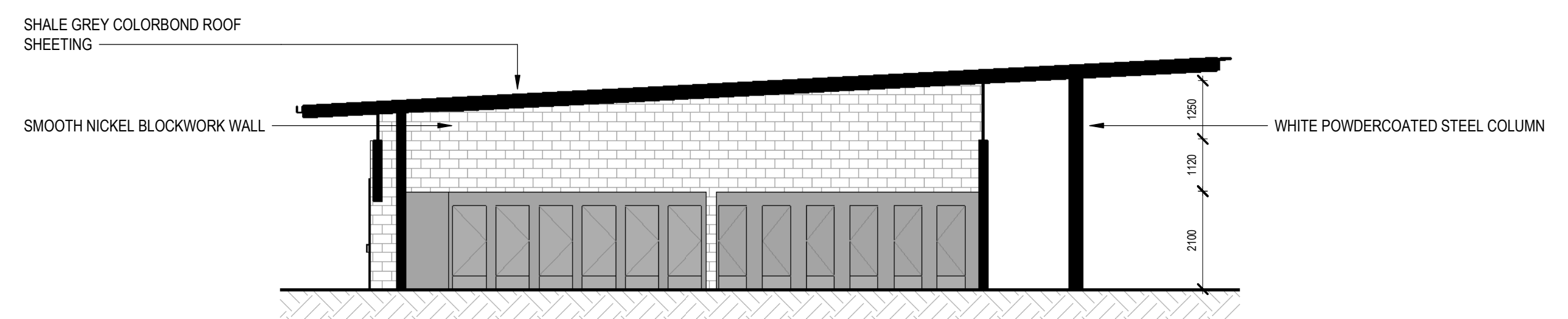

**E SECTION E**  
A100 SCALE 1:100

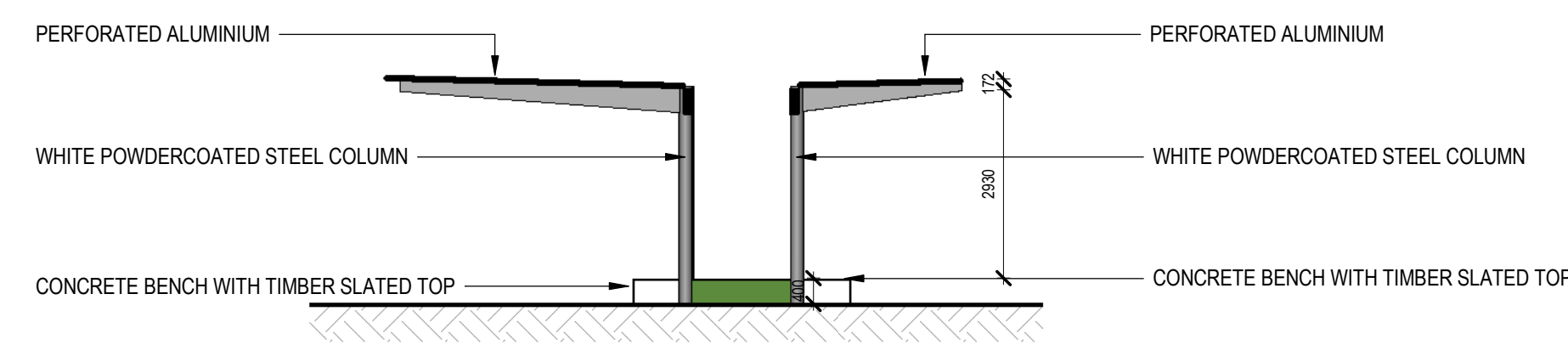

**F SECTION F**  
A115 SCALE 1:100



Rev	Description	Checked	Approved	Date
A	CONCEPT ISSUE	AC	DW	19.08.22

Author: H.TOLL      Drafting Check: C.CARMELITO  
 Designer: T.POTTER      Design Check: C.ACEVSKI



**GHDWOODHEAD**  
 GHD Tower, Level 3  
 24 Honeysuckle Drive, Newcastle NSW 2300 Australia  
 PO Box 5403 Hunter Rgn Mail Cent. NSW 2310  
 T 61 2 4979 9999 F 61 2 9475 0725  
 E nrl@mail@ghd.com W www.ghd.com  
 Nominated Architect: Chris Acevski NSW 6843  
 GHDWOODHEAD is a trading name of GHD Pty Ltd.  
 Conditions of Use: This document may only be used by GHD's client (and any other person who GHD has agreed can use this document) for the purpose for which it was prepared and must not be used by any other person or for any other purpose.



Client: **GLADSTONE REGIONAL COUNCIL**  
 Project: **BOYNE TANNUM AQUATIC RECREATIONAL CENTRE**  
 Status: **PRELIMINARY**  
 Project No.: **12537620**

Drawing Title: **ARCHITECTURAL SECTIONS**

Status Code: **-**

THIS DRAWING INCLUDES COLOURED INFORMATION. COPIES OF THIS DRAWING MUST BE PRODUCED IN COLOUR.

Drawing No.: **12537620-A450**  
 Rev: **A**