

- Legend**
-  Priority Infrastructure Area (PIA)
 -  Projection Areas (SA2)
 -  Centre Zone
 -  Character Residential
 -  Community Facilities
 -  Conservation
 -  Emerging Communities
 -  Environmental Management
 -  Industry Investigation Area
 -  Limited Development (constrained Land)
 -  Low Density Residential
 -  Low Impact Industry
 -  Low-medium Density Residential
 -  Major Tourism
 -  Medium Density Residential
 -  Medium Impact Industry
 -  Minor Tourism
 -  Mixed Use
 -  Neighbourhood Centre
 -  Open Space
 -  Principal Centre
 -  Rural
 -  Rural Residential
 -  Special Industry
 -  Special Purpose
 -  Specialised Centre
 -  Sport And Recreation
 -  Township
 -  GRCBaseParcel

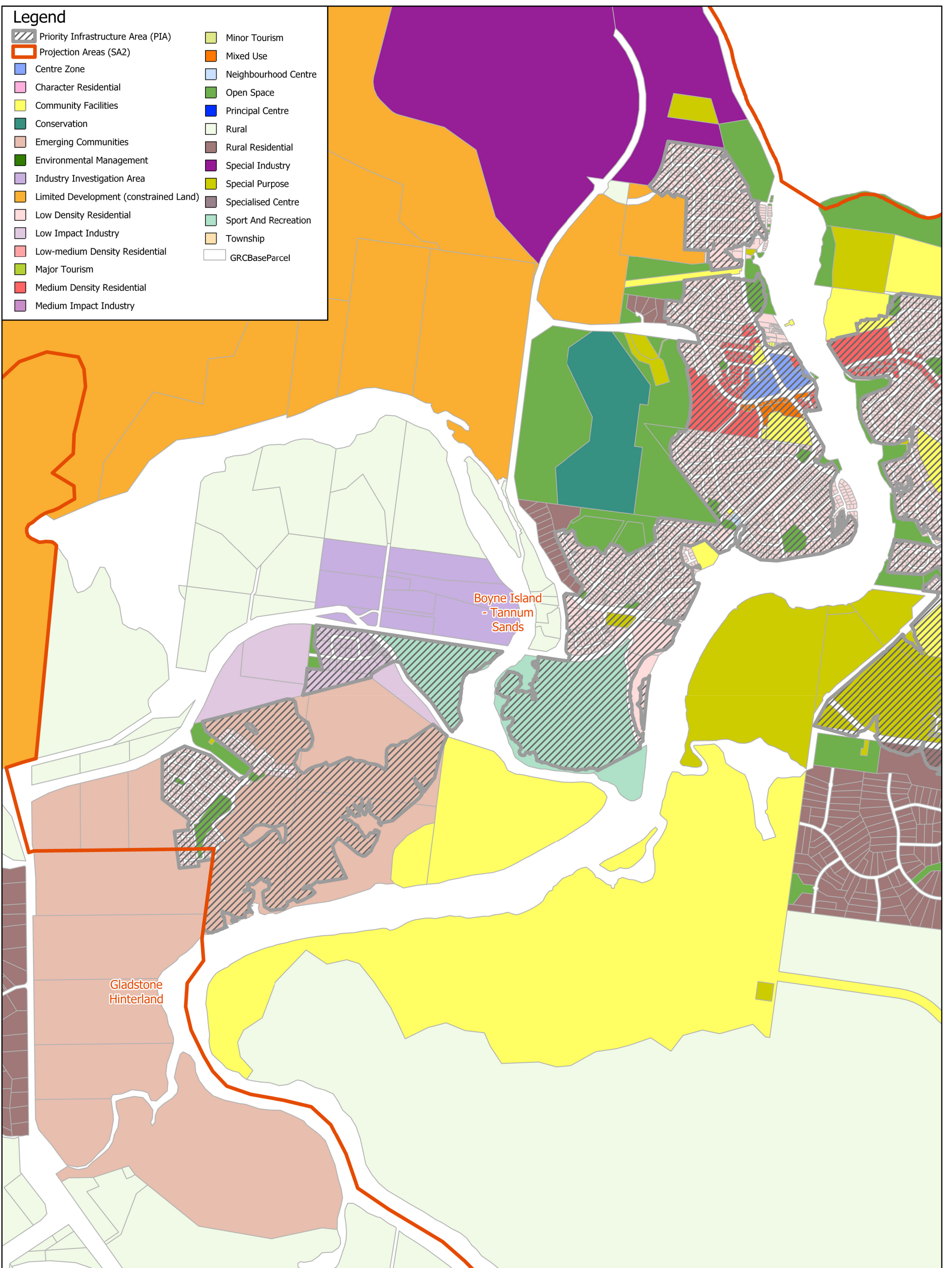

Map Scale: Scale 1:21,000
 Original Size: A3
 Date: 15/11/2016

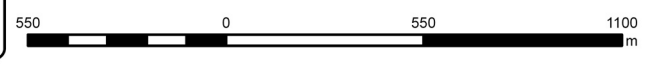

Map 2 - PIA with Zoning
 Boyne Island

© The State of Queensland Department of Natural Resources and Mines 2016 and Gladstone Regional Council 2016. In consideration of the State and Gladstone Regional Council permitting use of this data you acknowledge and agree that the State and Gladstone Regional Council gives no warranty in relation to the data including accuracy, reliability, completeness, currency or suitability and accept no liability including without limitation, liability in negligence for any loss, damage or costs including consequential damage relating to any use of the data. Data must not be used for direct marketing or be used in breach of the privacy laws. The information shown on this plan is approximate only and should not be considered as any more than indicative only.