

KEYNOTE LEGEND		AREA
A	EXISTING FOOT BRIDGE	
B	EXISTING GUM TOP BOX CANOPY	
C	EXISTING IRON BARK CANOPY	
D	EXISTING BLUE GUM CANOPY	
E	DEMONSTRATION GARDEN - COURTYARD	202m ²
F	DEMONSTRATION GARDEN - INFORMAL	404m ²
G	DEMONSTRATION GARDEN - FORMAL	404m ²
H	SMALL GARDEN DISPLAY - (I:E BONSAI)	146m ²
J	FEATURE ENTRY TOPIARY ARBOUR (SNAKE)	
K	FEATURE TOPIARY - (OWL)	
L	GAZEBO (8m X 8m)	
M	EXPERIMENTAL GARDEN (5m X 5m GRID)	2400m ²
N	FUTURE DEMONSTRATION GARDEN	620m ²
P	SOUTH PACIFIC FLORA LINK	
Q	PERMACULTURE DEMONSTRATION GARDEN	520m ²
R	PUBLIC PICNIC LAWN	3800m ²
S	GAZEBO (6m X 6m)	
T	FEATURE LOCALITY COMPASS	
U	DECOMPOSED GRANITE GATHERING AREAS	585m ²
V	PEDESTRIAN FOOTBRIDGE	
W	FORMALISED BUSH TRACK	370m ²
X	WALKING TRACK - DECO	1665m ²
Y	FORMAL TRAFFICABLE PATHWAY	745m ²
Z	TRAFFICABLE BRIDGE	



ROADWAY THROUGH TO WESTERN PART OF BOTANIC GARDENS

"VISTA" TO SITE ENTRY & LAWN

PATHWAY CONNECTING TO VISITOR INFORMATION CENTRE AND CAFE'

"VISTA" TO JAPANESE GARDEN & PLAYGROUND

ROADWAY CONNECTING BACK TO MAIN ROAD

MASTER SITE PLAN

1 : 1000



COMMUNITY PERMACULTURE GARDEN (RAISED GARDEN BEDS, ETC...)

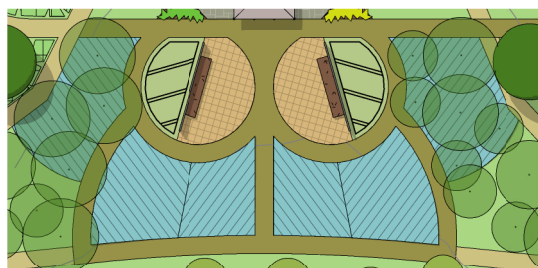

DEMONSTRATION GARDENS PRECINCT. "OWL" MOTIF INTENDED TO DISPLAY THE APPLICATION OF LOCAL NATIVE PLANTS IN A RESIDENTIAL SETTING.



FEATURE TOPIARY ARTWORK AT ENTRY "OWL"

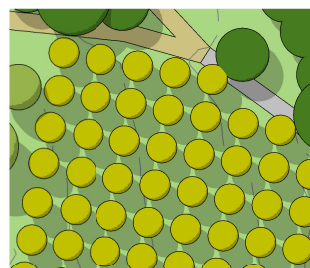

EXPERIMENTAL GARDEN INTENDED FOR THE TESTING OF NATIVE PLANTS FOR USE AS STREET TREES, ETC...

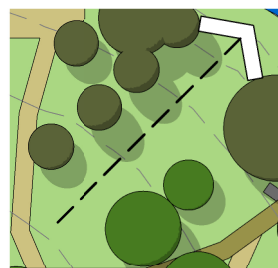

MASTER PLANNING CREATES OPPORTUNITY FOR "VISTAS" VISUALLY LINKING NEW AREA WITH EXISTING GARDEN LOCALITIES

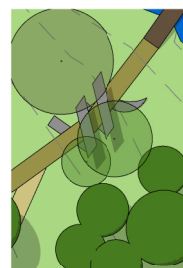

FEATURE TOPIARY ARBOUR AS A GATEWAY TO THE PICNIC AREA

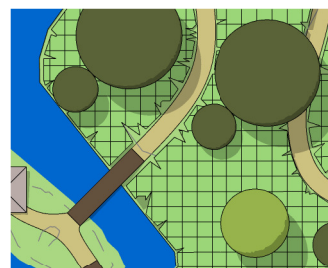

SOUTH PACIFIC FLORA LINK - DISPLAYING PLANTS CONSISTENTLY FOUND IN DIFFERENT PACIFIC LOCATIONS

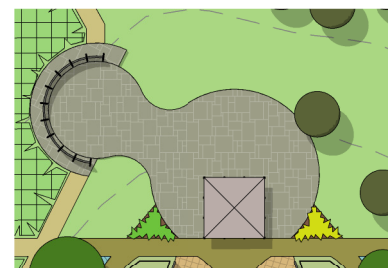

GAZEBO PRECINCT - FEATURE DECOMPOSED GRANITE GATHERING AREA LINKING GAZEBO (8m x 8m) WITH LOCALITY COMPASS

Struxi
design

STRUXI DESIGN PTY LTD
p | 07 4638 4658 f | 07 4638 4973
e | struxi@struxi.com.au abn | 23115458958
w | www.struxi.com.au qbsa | 1080847
a | 57 Neil Street (PO Box 4572) Toowoomba East Q 4350

COPYRIGHT
THIS INFORMATION REMAINS THE PROPERTY OF STRUXI DESIGN PTY LTD. AUTHORITY IS GRANTED FOR ONCE ONLY USE BY THE CLIENT AT ONLY THE SITE ADDRESS AS NOTED. UNAUTHORISED REPRODUCTION IS PROHIBITED BY LAW.

USE DEFINITION
PRELIMINARY - THE SHEET HAS BEEN ISSUED FOR PRELIMINARY USE ONLY. IT IS NOT TO BE USED FOR CONSTRUCTION.
CONSTRUCTION - THE SHEET HAS BEEN ISSUED FOR CONSTRUCTION, SUBJECT TO CONDITIONS OF BUILDING AND DEVELOPMENT APPROVALS.
THIS SHEET MUST BE READ IN CONJUNCTION WITH ALL OTHER DRAWINGS, SPECIFICATIONS, SCHEDULES AND THE LIKE.

CONSULTANTS	
CIVIL	
STRUCTURAL	
HYDRAULIC	
ELECTRICAL	
MECHANICAL	
LANDSCAPE	
ACOUSTIC	

ISSUE HISTORY		
D	CLIENT AMENDMENTS	02.06.15
C	CLIENT AMENDMENTS	29.05.15
B	MASTER PLAN DETAIL	22.05.15
A	PRELIMINARY ISSUE	18.05.15
ISSUE	DESCRIPTION	DATE

PROJECT INFORMATION	
PROJECT NAME	TONDOON BOTANIC GARDENS
STREET ADDRESS	GLADSTONE
REAL PROPERTY DESCRIPTION	
CLIENT	GLADSTONE REGIONAL COUNCIL

SHEET TITLE	
MASTER SITE PLAN	
AUTHOR	BAT
DESIGNER	OCK
ORIGINAL SIZE	297 x 420 - A3
PRINT DATE	2/06/2015 2:32:26 PM
SCALE	1 : 1000

THIS DRAWING IS UNCONTROLLED WITHOUT DESIGNER'S SIGNATURE BELOW.

PRELIMINARY			
REFER TO 'USE DEFINITION' ABOVE			
PROJECT NO.	PHASE	SHEET NO.	ISSUE
1518.15016	SD	002	D

STRUXI DESIGN PTY LTD